

1 PREFABRICATED GRANDSTAND SETBACK
SCALE 1 : 200

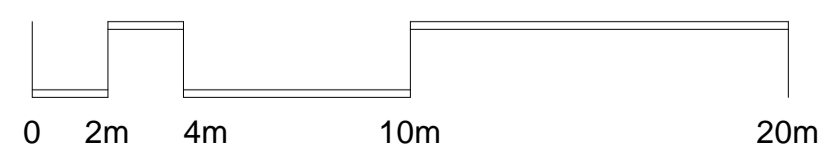

PLOT STAMP DATE: 21/10/2020 2:21:59 PM

© COPYRIGHT COX ARCHITECTURE PTY LTD

ANY FORM OF REPRODUCTION OF THIS DRAWING IN FULL OR IN PART WITHOUT THE WRITTEN PERMISSION OF COX ARCHITECTURE PTY LTD CONSTITUTES AN INFRINGEMENT OF COPYRIGHT

[illegible]

Cox Architecture
Level 2, 2 Edward Street,
Brisbane, QLD 4000, Australia
T + 61 7 3210 0844
F + 61 7 3210 0541
www.coxarchitecture.com.au

COX

Consultants

PRINCIPAL CONSULTANT / CIVIL / LANDSCAPE

NAME: PLANT CONSULTING
ADDRESS: Suite 9A 80-84 Balina Street, Lennox Head NSW 2478
TEL/FAX: 02 6687 4666

STRUCTURAL ENGINEER

NAME: BLIGH TANNER
ADDRESS: Level 9, 269 Wickham Street, Fortitude Valley QLD 4006
TEL/FAX: 07 3251 8555

MECHANICAL / ELECTRICAL / HYDRAULIC

NAME: MDA CONSULTING ENGINEERS
ADDRESS: Level 20, 444 Queen Street, Brisbane, QLD 4000
TEL/FAX: 07 3252 9560

Client

LISMORE CITY COUNCIL

Project No.

419034.00

Project

LISMORE CITY SPORTS
HUB
Oakes Oval, Lismore NSW

Drawing Title

PREFABRICATED GRANDSTAND SETBACK

Document Control Status:

DESIGN DEVELOPMENT

A1 DRAWING SHEET		Drawn: KS
Co-ordinated:	AB	Scale: 1 : 200 @ A1
Project Architect:	AB	Date: 21/10/2020
Project Director:	RC	Revision: 1
Drawing Number:		North:

11-15

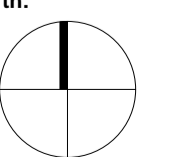

Cox Architecture Pty Ltd ACN 002 535 891

OAKES OVAL - 140 SEAT GRANDSTAND INCLUDING WHEELCHAIR PARKING
DESIGN ISSUE

DESIGN ISSUE - NOT FOR FABRICATION
& CONSTRUCTION

NOTES

The drawings supplied by SP&R are design only, not for construction. Detailed structural durings and relevant Engineer's certification to be supplied prior to construction.

All drawings and designs are property of Steel Post & Rail Pty Ltd - not to be reused or redistributed by unauthorised parties.

This design is based on the design of the 240 seat stand, design by Steel Post & Rail with Form15 certification.

These drawings for the proposed 140 seat stand are not supplied with an applicable Form15 engineering certificate, or any relevant engineer certification. This drawing indicates the size and dimensions of all aspects of the desing only.

Form15 Certification and Structural Steel drawings are required prior to construction.

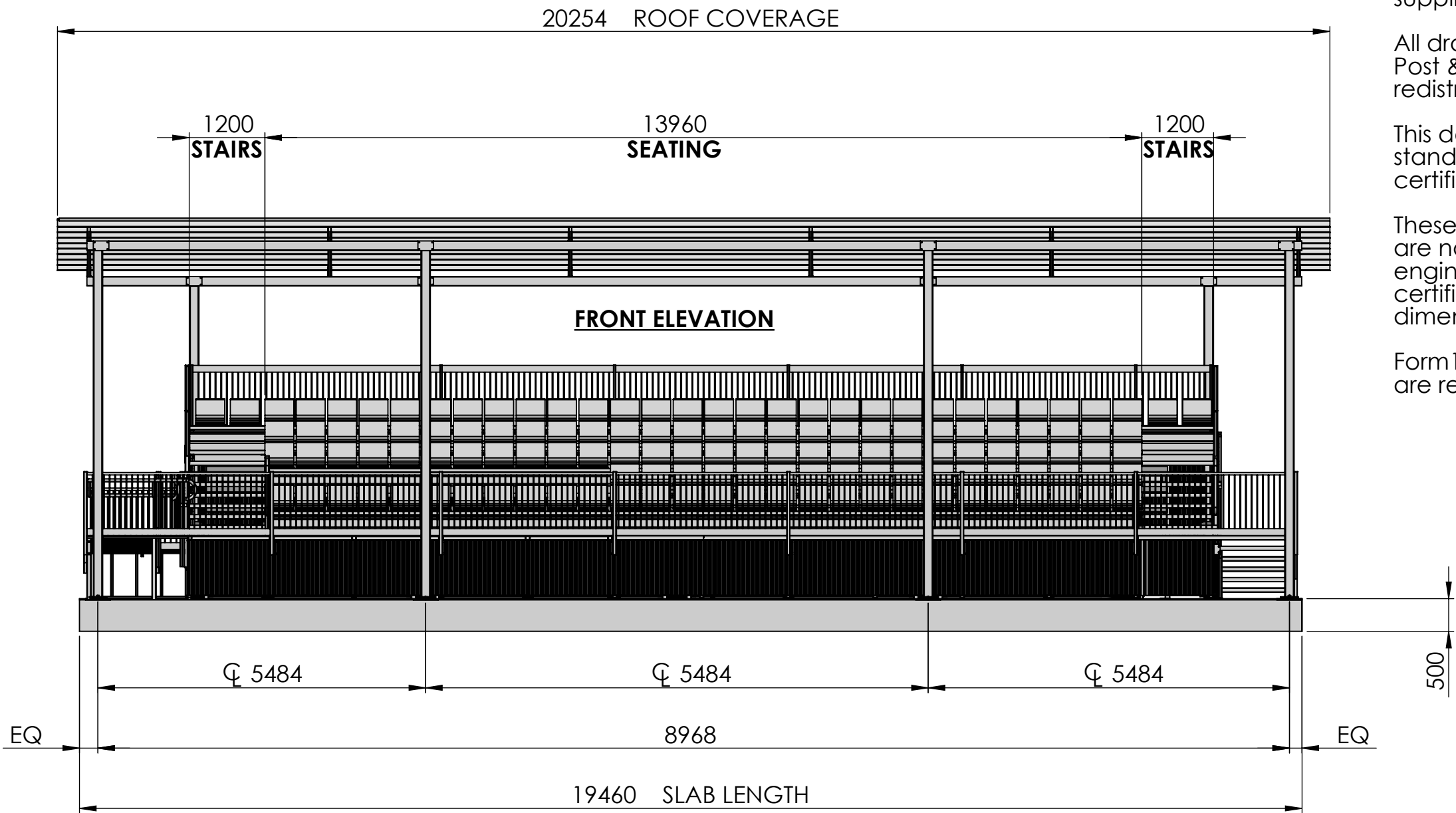

CUSTOMER:
BENNET CONSTRUCTIONS

SITE ADDRESS:
OAKES OVAL, LISMORE

DATE: 7/11/17

DRW. No. 071117A

OAKES OVAL - 140 SEAT GRANDSTAND INCLUDING WHEELCHAIR PARKING
DESIGN ISSUE

DESIGN ISSUE - NOT FOR FABRICATION
& CONSTRUCTION

END ELEVATION

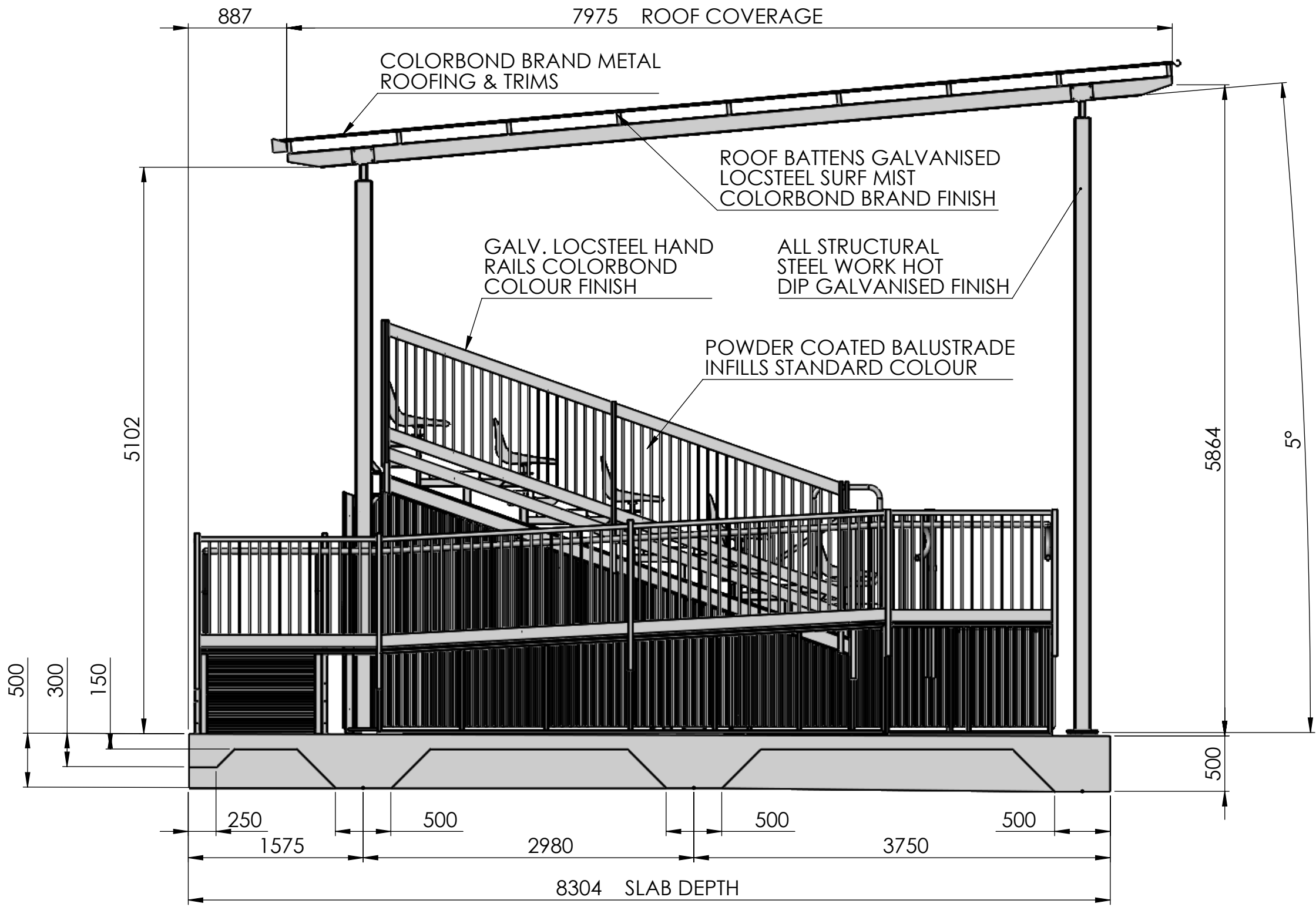

CUSTOMER:
BENNET CONSTRUCTIONS

SITE ADDRESS:
OAKES OVAL, LISMORE

DATE: 7/11/17

DRW. No. 071117B

OAKES OVAL - 140 SEAT GRANDSTAND INCLUDING WHEELCHAIR PARKING
DESIGN ISSUE

**DESIGN ISSUE - NOT FOR FABRICATION
& CONSTRUCTION**

**PLAN VIEW
SECTION A-A**

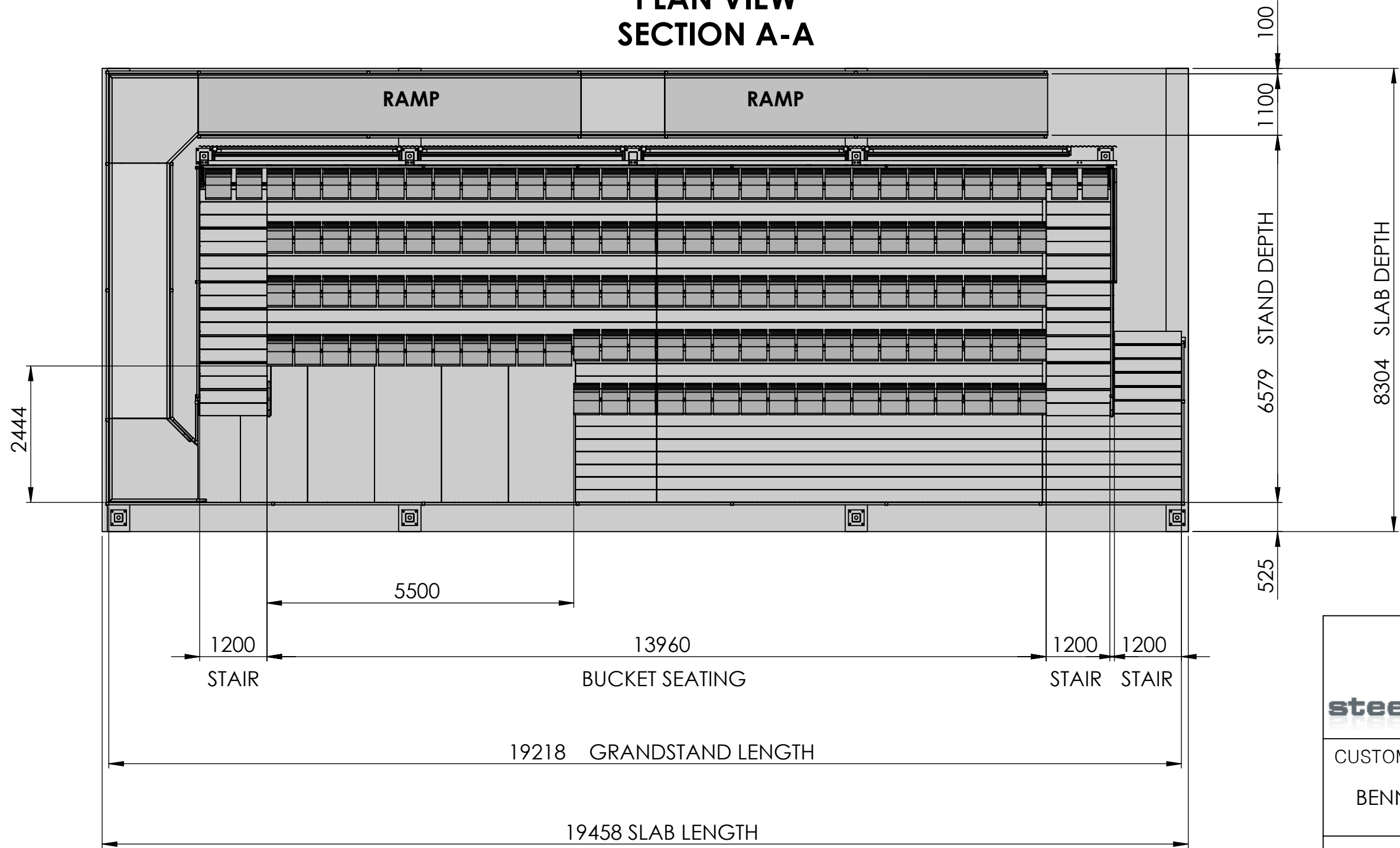

OVAL THIS SIDE



CUSTOMER:
BENNET CONSTRUCTIONS

SITE ADDRESS:
OAKES OVAL, LISMORE

DATE: 7/11/17

DRW. No. 071117C

OAKES OVAL - 140 SEAT GRANDSTAND INCLUDING WHEELCHAIR PARKING
DESIGN ISSUE

**DESIGN ISSUE - NOT FOR FABRICATION
& CONSTRUCTION**

METAL ROOFING AND TRIMS
COLORBOND BRAND IN ANY
STANDARD COLOUR OF CHOICE

STORAGE AREA CLAD USING
COLORBOND BRAND METAL
SHEETING ANY STANDARD COLOUR

STORAGE SPACE ACCESSED
VIA HINGED GATE AT END OF
STAND. AREA TO BE SAME
DIMENSIONS AS LARGE STAND
HOWEVER LENGTH IS SHORTER
PROPORTIONALLY TO SHORTER
GRANDSTAND



CUSTOMER:
BENNET CONSTRUCTIONS

SITE ADDRESS:
OAKES OVAL, LISMORE

DATE: 7/11/17

DRW. No. 071117D

OAKES OVAL - 140 SEAT GRANDSTAND INCLUDING WHEELCHAIR PARKING
DESIGN ISSUE

**DESIGN ISSUE - NOT FOR FABRICATION
& CONSTRUCTION**



ALL STRUCTURAL STEELWORK
HOT DIP GALVANISED FINISH

POWDER COATED BALUSTRADE
INFILLS ANY STANDARD COLOUR

STEEL FRAMING CLAD WITH METAL
SHEETING COLORBOND BRAND
ANY STANDARD COLOUR OF CHOICE



CUSTOMER:
BENNET CONSTRUCTIONS

SITE ADDRESS:
OAKES OVAL, LISMORE

DATE: 7/11/17

DRW. No. 071117E

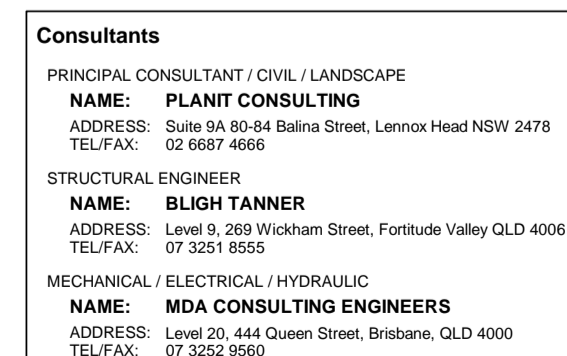
[illegible]

Project No.
419034.00

Drawing Title

CROZIER PAVILION
DEMOLITION PLAN UPPER
LEVEL

PLOT STAMP DATE: 23/09/2020 3:45:23 PM

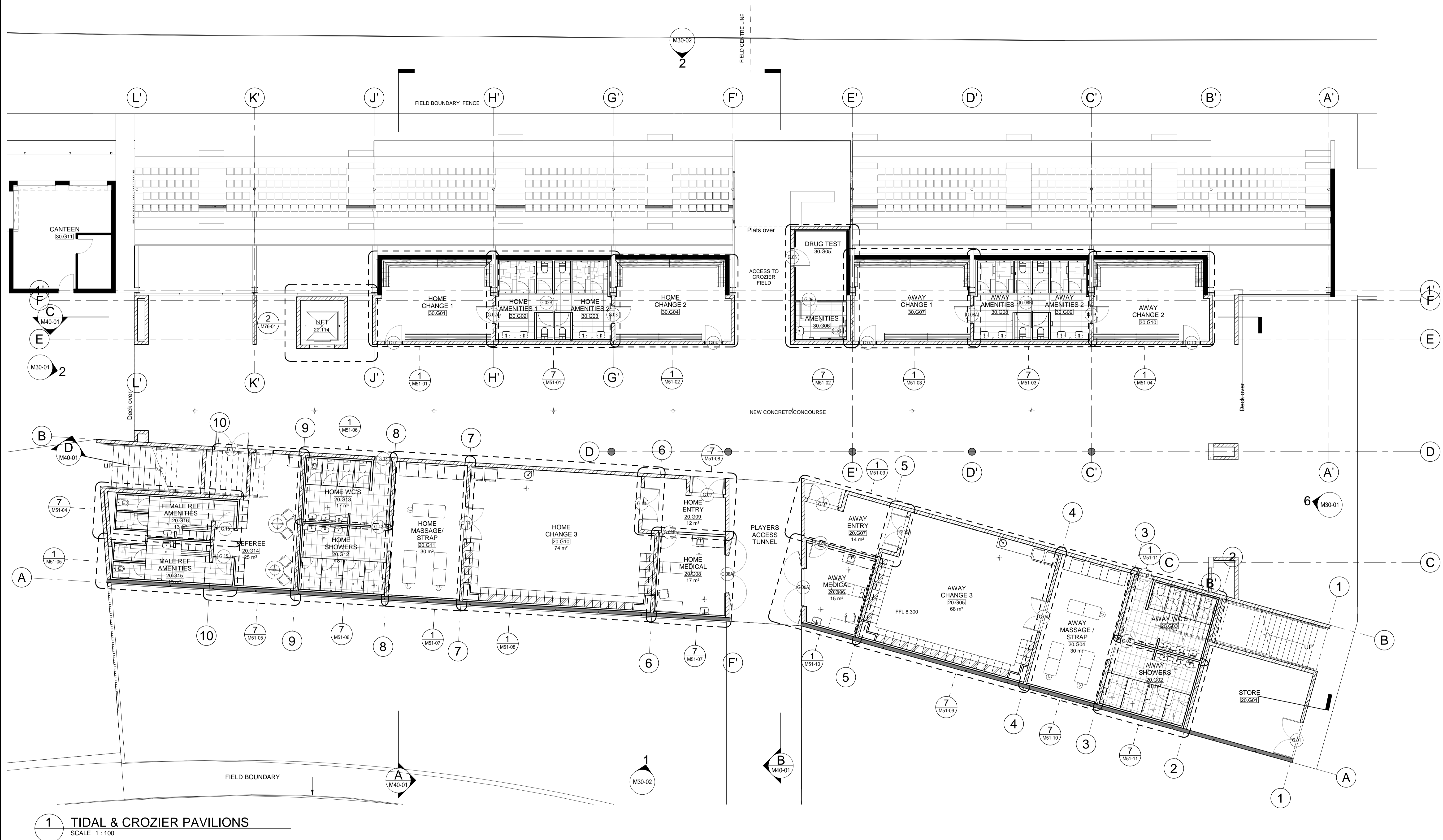

1 TIDAL & CROZIER PAVILIONS
SCALE 1 : 100

© COPYRIGHT COX ARCHITECTURE PTY LTD

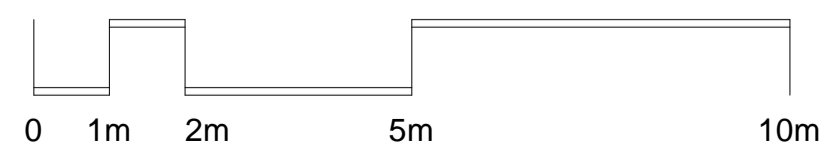
[illegible]

Cox Architecture
Level 2, 2 Edward Street,
Brisbane, QLD 4000, Australia
T + 61 7 3210 0844
F + 61 7 3210 0541
www.coxarchitecture.com.au

C O X

Consultants

PRINCIPAL CONSULTANT / CIVIL / LANDSCAPE

NAME: **PLANIT CONSULTING**
ADDRESS: Suite 80-54 Balina Street, Linnnox Head NSW 2476
TEL/FAX: 02 6887 4865

STRUCTURAL ENGINEER

NAME: **BLIGH TANNER**
ADDRESS: Level 9, 269 Wickham Street, Fortitude Valley QLD 4006
TEL/FAX: 07 3251 8555

MECHANICAL / ELECTRICAL / HYDRAULIC

NAME: **MADA CONSULTING ENGINEERS**
ADDRESS: Level 20, 444 Queen Street, Brisbane, QLD 4000
TEL/FAX: 07 3252 9560

Client

LISMORE CITY COUNCIL

Project No.

419034.00

Project

LISMORE CITY SPORTS
HUB
Oakes Oval, Lismore NSW

	Drawing Title

GROUND FLOOR PLAN - TIDAL PAVILION

Document Control Status:

DESIGN DEVELOPMENT

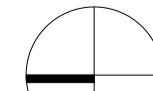
A1 DRAWING SHEET		Drawn: _____ MS
Co-ordinated: AB		Scale: 1 : 100 @ A1
Project Architect: AB		Date: 21/10/2020
Project Director: RC		Revision: 6
Drawing Number: <div style="text-align: center; font-size: 2em; font-weight: bold;">M21-01</div>		North: 

Cox Architecture Pty Ltd ACN 002 535 891

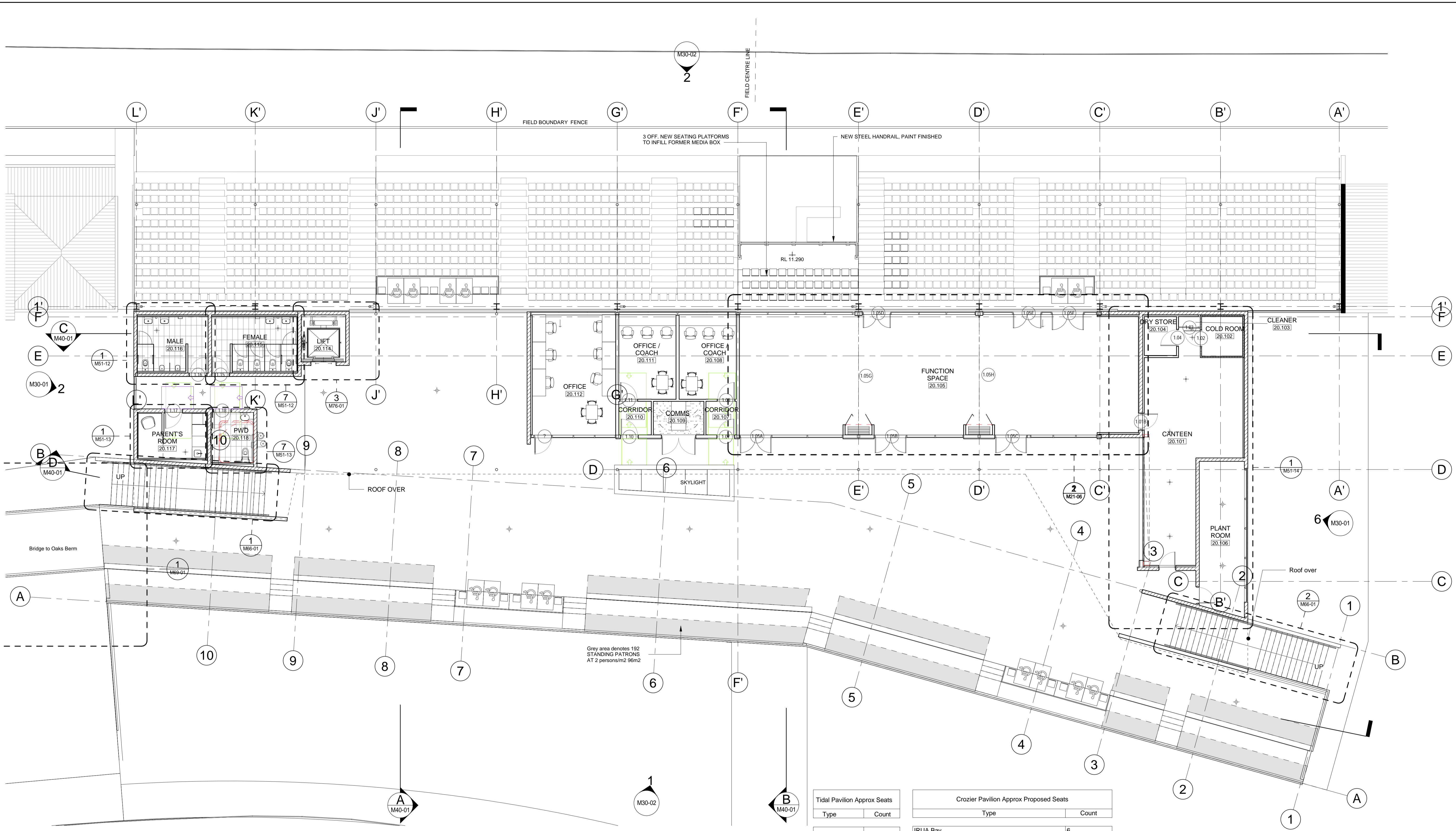

1 UPPER FLOOR PLAN
SCALE 1 : 100

© COPYRIGHT COX ARCHITECTURE PTY LTD
ANY FORM OF REPRODUCTION OF THIS DRAWING IN FULL OR IN PART WITHOUT THE WRITTEN PERMISSION OF COX ARCHITECTURE PTY LTD CONSTITUTES AN INFRINGEMENT OF COPYRIGHT

Rev	Description	By	Date
1	Coordination	AB	15/05/2020
2	DA Submission	AB	19/05/2020
3	Coordination	AB	10/07/2020
4	Coordination	AB	24/08/2020
5	Coordination	AB	07/09/2020
6	Design Development	AB	18/09/2020
7	DA Update	AB	21/10/2020

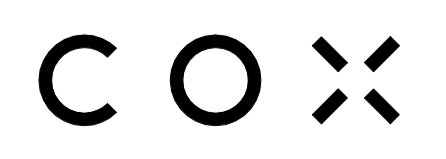
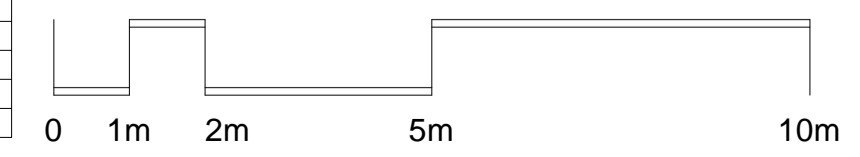

Cox Architecture
Level 2, 2 Edward Street,
Brisbane, QLD 4000, Australia
T + 61 7 3210 0844
F + 61 7 3210 0541
www.coxarchitecture.com.au

Consultants
PRINCIPAL CONSULTANT / CIVIL / LANDSCAPE
NAME: PLANT CONSULTING
ADDRESS: Suite 9A, 30-54 Balina Street, Lennox Head NSW 2478
TEL/FAX: 02 6687 6666
STRUCTURAL ENGINEER
NAME: BLIGH TANNER
ADDRESS: Level 9, 269 Wickham Street, Fortitude Valley QLD 4006
TEL/FAX: 07 3251 8555
MECHANICAL / ELECTRICAL / HYDRAULIC
NAME: MDA CONSULTING ENGINEERS
ADDRESS: Level 20, 444 Queen Street, Brisbane, QLD 4000
TEL/FAX: 07 3252 5550

Client
LISMORE CITY COUNCIL
Project No.
419034.00

Project
LISMORE CITY SPORTS HUB
Oakes Oval, Lismore NSW
Drawing Title
UPPER FLOOR PLAN - TIDAL PAVILION

Document Control Status:			
DESIGN DEVELOPMENT			
A1 DRAWING SHEET	Drawn:	MS	
Co-ordinated:	AB	Scale:	1 : 100 @ A1
Project Architect:	AB	Date:	21/10/2020
Project Director:	RC	Revision:	7
Drawing Number:	M21-02		
			North:

Cox Architecture Pty Ltd ACN 002 535 891

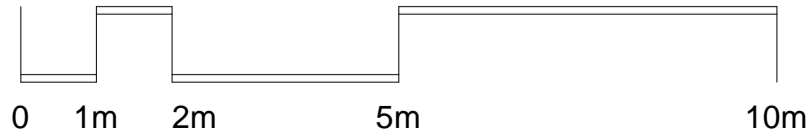
[illegible]

Cox Architecture
Level 2, 2 Edward Street,
Brisbane, QLD 4000, Australia
T + 61 7 3210 0844
F + 61 7 3210 0541
www.coxarchitecture.com.au

C O X

A1 DRAWING SHEET		Drawn: MS Scale: 1 : 100 @ A1
Co-ordinated: AB Project Architect: AB		Date: 21/10/2020 Revision: 6
Project Director: RC Drawing Number: M21-03		North: 



CURRENT LAYOUT
140 SEATS

Cox Architecture
Level 2, 2 Edward Street,
Brisbane, QLD 4000, Australia
T + 61 7 3210 0844
F + 61 7 3210 0541
www.coxarchitecture.com.au

COX

Consultants

PRINCIPAL CONSULTANT / CIVIL / LANDSCAPE

NAME: PLANIT CONSULTING

ADDRESS:
TEL/FAX:

STRUCTURAL ENGINEER

NAME: _____

ADDRESS: Level 9, 269 Wickham Street, Fortitude Valley QLD 4006
TEL/FAX: 07 3251 8555

MECHANICAL /

NAME:
ADDRESS:

Client

LISMORE CITY COUNCIL

Project No.

419034.00

Project

LISMORE CITY SPORTS
HUB
Oakes Oval, Lismore NSW

	Drawing Title
--	---------------

FUNCTION ROOM LAYOUTS - TIDAL PAVILION

Document Control Status:

DESIGN DEVELOPMENT

A1 DRAWING SHEET

Drawn: _____

Co-ordinated:

Scale:

	AB
Project Architect:	

1 : 50 @ A1

Date:

AB

Revision:

Project Director:	RC
Drawing Number:	

North:	2
--------	---

Drawing Number:

M21-06



A quarter circle with the bottom-left quadrant shaded black, representing $\frac{1}{4}$ of the whole.

100

PLOT STAMP DATE: 21/10/2020 2:23:05 PM



C O X

Cox Architecture Pty Ltd ACN 002 535 891



C O X

Cox Architecture Pty Ltd ACN 002 535 891

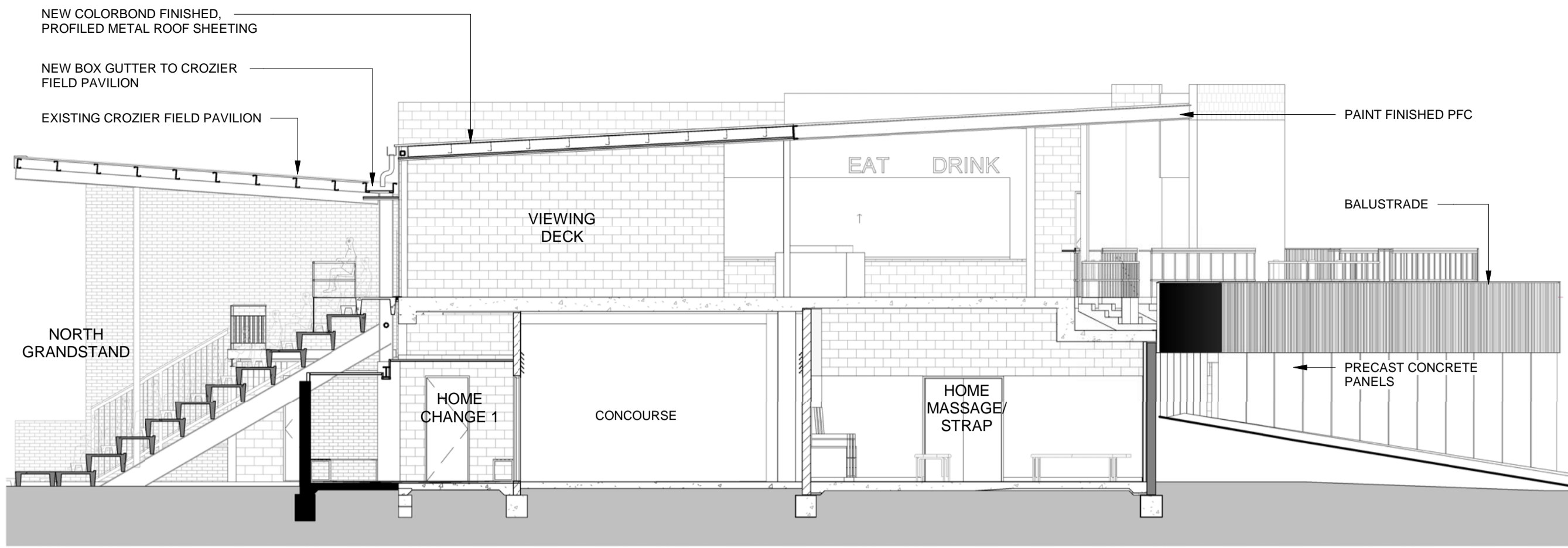

A SECTION AA
M21-01 SCALE 1 : 100

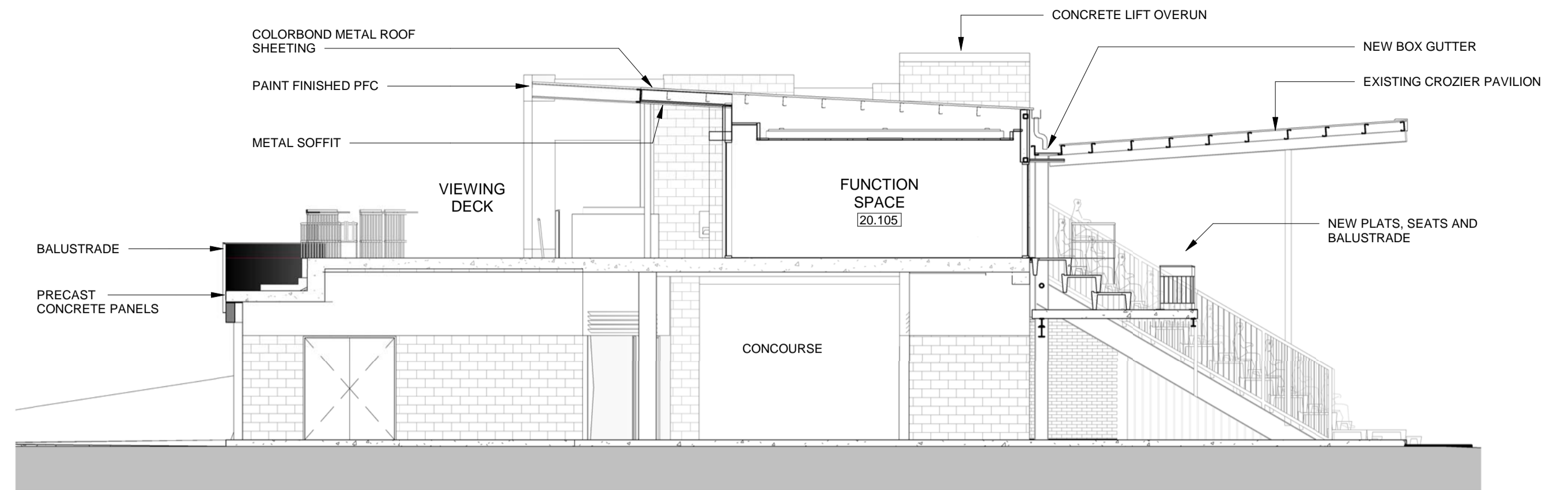

B SECTION BB
M21-01 SCALE 1 : 100

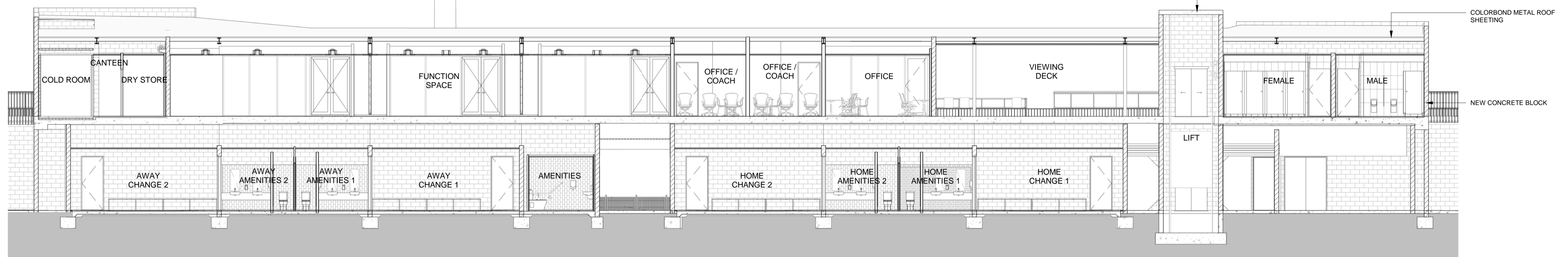

C SECTION CC
M21-01 SCALE 1 : 100

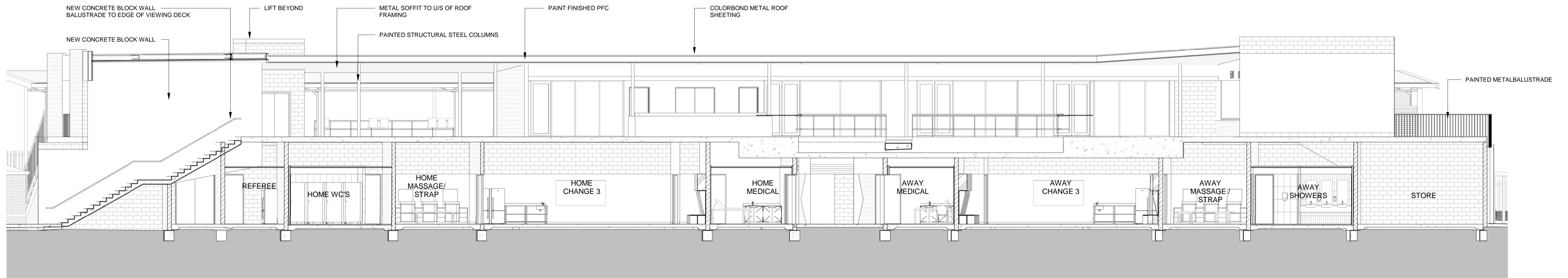

D SECTION DD
M21-01 SCALE 1 : 100

© COPYRIGHT COX ARCHITECTURE PTY LTD			
ANY FORM OF REPRODUCTION OF THIS DRAWING IN FULL OR IN PART WITHOUT THE WRITTEN PERMISSION OF COX ARCHITECTURE PTY LTD CONSTITUTES AN INFRINGEMENT OF COPYRIGHT			
Rev	Description	By	Date
1	100% Schematic Design	GSW	23/01/2020
2	Coordination	AB	13/05/2020
3	DA Submission	AB	19/06/2020
4	Coordination	AB	10/07/2020
5	Coordination	AB	24/08/2020
6	Coordination	AB	07/09/2020
7	Design Development	AB	18/09/2020
8	DA Update	AB	21/10/2020

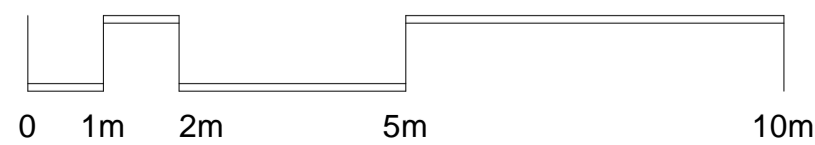

Cox Architecture
Level 2, 2 Edward Street,
Brisbane, QLD 4000, Australia
T + 61 7 3210 0844
F + 61 7 3210 0541
www.coxarchitecture.com.au



Consultants
PRINCIPAL CONSULTANT / CIVIL / LANDSCAPE
NAME: PLANIT CONSULTING
ADDRESS: Suite 9A, 30-54 Balina Street, Lennox Head NSW 2478
TEL/FAX: 02 6687 6666
STRUCTURAL ENGINEER
NAME: BLIGH TANNER
ADDRESS: Level 9, 269 Wickham Street, Fortitude Valley QLD 4006
TEL/FAX: 07 3251 8505
MECHANICAL / ELECTRICAL / HYDRAULIC
NAME: MDA CONSULTING ENGINEERS
ADDRESS: Level 20, 444 Queen Street, Brisbane, QLD 4000
TEL/FAX: 07 3252 5550

Client
LISMORE CITY COUNCIL
Project No.
419034.00

Project
LISMORE CITY SPORTS HUB
Oakes Oval, Lismore NSW
Drawing Title
SECTIONS - TIDAL PAVILION

Document Control Status:	
DESIGN DEVELOPMENT	
A1 DRAWING SHEET	Drawn: MS
Co-ordinated: AB	Scale: 1 : 100 @ A1
Project Architect: AB	Date: 21/10/2020
Project Director: RC	Revision: 8
Drawing Number:	North:
M40-01	

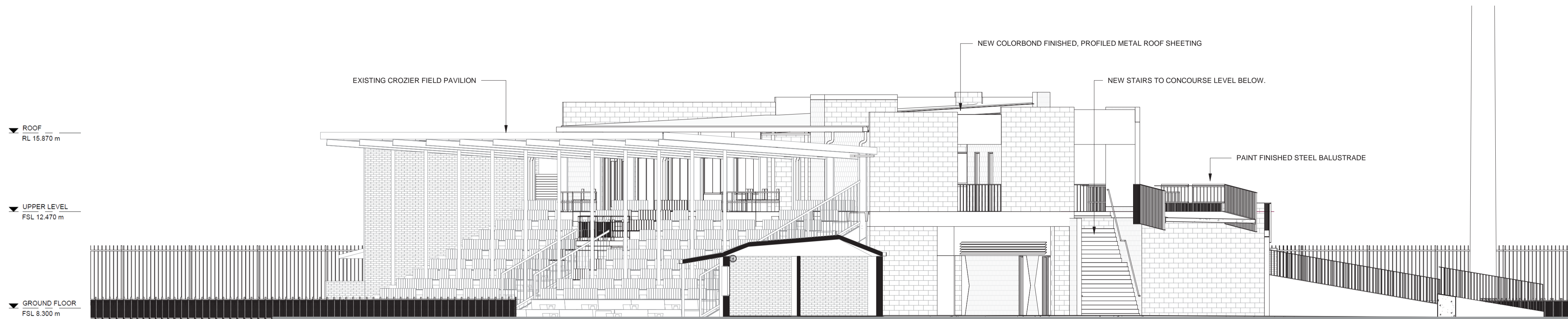

2 NORTH ELEVATION
M21-01 SCALE 1 : 100

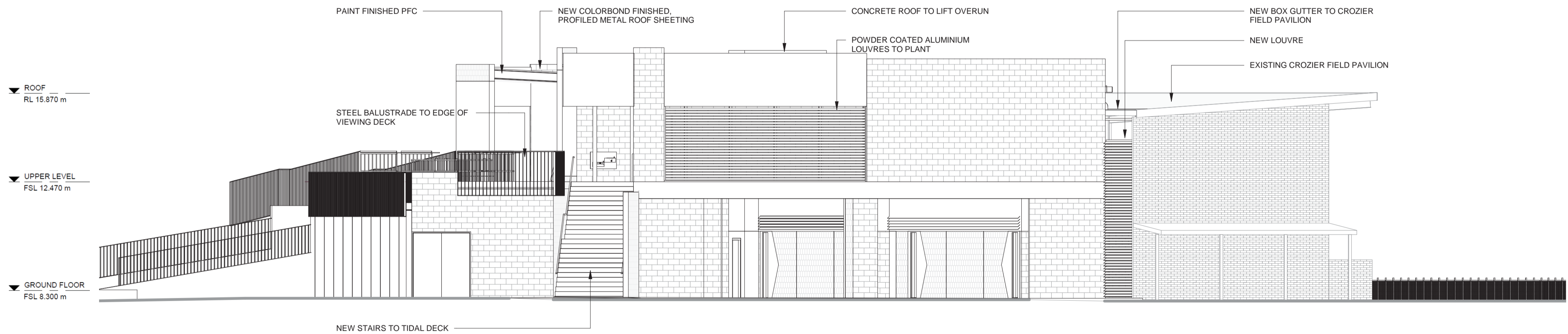

6 SOUTH ELEVATION
M21-01 SCALE 1 : 100

© COPYRIGHT COX ARCHITECTURE PTY LTD			
ANY FORM OF REPRODUCTION OF THIS DRAWING IN FULL OR IN PART WITHOUT THE WRITTEN PERMISSION OF COX ARCHITECTURE PTY LTD CONSTITUTES AN INFRINGEMENT OF COPYRIGHT			
Rev	Description	By	Date
1	Schematic Design	GSW	26/11/2019
2	Revised Schematic Design	GSW	01/12/2019
3	100% Schematic Design	GSW	23/01/2020
4	Coordination	AB	15/05/2020
5	DA Submission	AB	19/06/2020
6	Coordination	AB	10/07/2020
7	Coordination	AB	24/08/2020
8	Design Development	AB	18/09/2020
9	DA Update	AB	21/10/2020

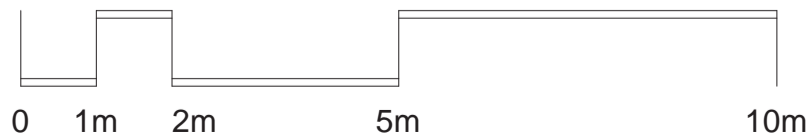

Cox Architecture
Level 2, 2 Edward Street,
Brisbane, QLD 4000, Australia
T + 61 7 3210 0844
F + 61 7 3210 0541
www.coxarchitecture.com.au



Consultants
PRINCIPAL CONSULTANT / CIVIL / LANDSCAPE
NAME: PLANT CONSULTING
ADDRESS: Suite 9A 30-54 Balina Street, Lennox Head NSW 2478
TEL/FAX: 02 6687 6666
STRUCTURAL ENGINEER
NAME: BLIGH TANNER
ADDRESS: Level 9, 269 Wickham Street, Fortitude Valley QLD 4006
TEL/FAX: 07 3251 8500
MECHANICAL / ELECTRICAL / HYDRAULIC
NAME: MDA CONSULTING ENGINEERS
ADDRESS: Level 20, 444 Queen Street, Brisbane, QLD 4000
TEL/FAX: 07 3252 5550

Client
LISMORE CITY COUNCIL
Project No.
419034.00

Project
LISMORE CITY SPORTS
HUB
Oakes Oval, Lismore NSW
Drawing Title
ELEVATIONS - TIDAL
PAVILION

Document Control Status:	
DESIGN DEVELOPMENT	
A1 DRAWING SHEET	Drawn: MS
Co-ordinated: AB	Scale: 1 : 100 @ A1
Project Architect: AB	Date: 21/10/2020
Project Director: RC	Revision: 9
Drawing Number:	North:
M30-01	

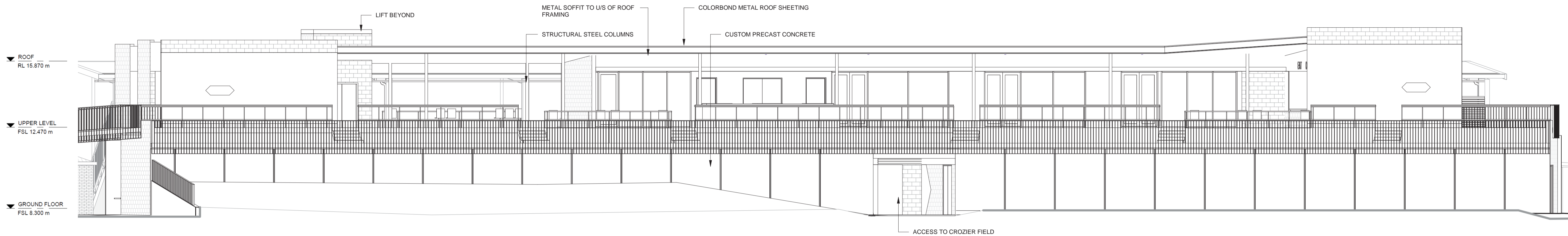

1 WEST ELEVATION (OAKS OVAL)
SCALE 1 : 100

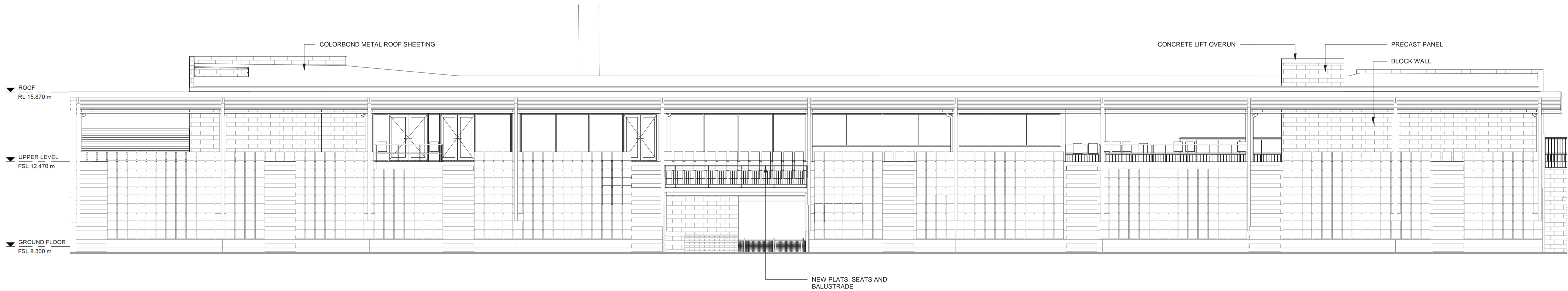

2 EAST ELEVATION (CROZIER FIELD)
SCALE 1 : 100

© COPYRIGHT COX ARCHITECTURE PTY LTD
ANY FORM OF REPRODUCTION OF THIS DRAWING IN FULL OR IN PART WITHOUT THE WRITTEN PERMISSION OF COX ARCHITECTURE PTY LTD CONSTITUTES AN INFRINGEMENT OF COPYRIGHT

Rev	Description	By	Date
1	Coordination	AB	15/05/2020
2	DA Submission	AB	19/06/2020
3	Coordination	AB	10/07/2020
4	Coordination	AB	24/08/2020
5	Coordination	AB	07/09/2020
6	Design Development	AB	18/09/2020
7	DA Update	AB	21/10/2020

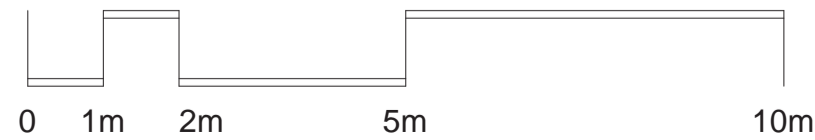

Cox Architecture
Level 2, 2 Edward Street,
Brisbane, QLD 4000, Australia
T + 61 7 3210 0844
F + 61 7 3210 0541
www.coxarchitecture.com.au



Consultants
PRINCIPAL CONSULTANT / CIVIL / LANDSCAPE
NAME: PLANIT CONSULTING
ADDRESS: Suite 9A 30-54 Balina Street, Lennox Head NSW 2478
TEL/FAX: 02 6687 6666
STRUCTURAL ENGINEER
NAME: BLIGH TANNER
ADDRESS: Level 9, 269 Wickham Street, Fortitude Valley QLD 4006
TEL/FAX: 07 3251 1500
MECHANICAL / ELECTRICAL / HYDRAULIC
NAME: MDA CONSULTING ENGINEERS
ADDRESS: Level 20, 444 Queen Street, Brisbane, QLD 4000
TEL/FAX: 07 3252 5550

Client
LISMORE CITY COUNCIL

Project No.
419034.00

Project
LISMORE CITY SPORTS
HUB
Oakes Oval, Lismore NSW

Drawing Title
ELEVATIONS - TIDAL
PAVILION

Document Control Status:	
DESIGN DEVELOPMENT	
A1 DRAWING SHEET	Drawn: MS
Co-ordinated: AB	Scale: 1 : 100 @ A1
Project Architect: AB	Date: 21/10/2020
Project Director: RC	Revision: 7
Drawing Number: M30-02	North:

Cox Architecture Pty Ltd ACN 002 535 891

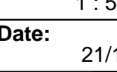

C O X

Document Control Status:		<h1>DESIGN DEVELOPMENT</h1>	
DAY DRAWING SHEET		Drawn: MS	
Co-ordinated: AB		Scale: 1 : 50 @ A1	
Project Architect: AB		Date: 21/10/2020	
Project Director: RC		Revision: 3	
Drawing Number: M69-01		North: 	

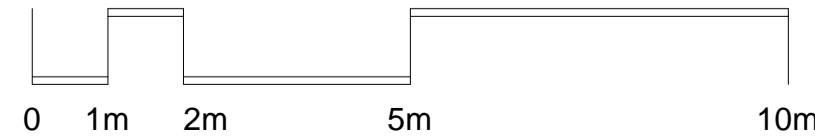

ANY FORM OF REPRODUCTION OF THIS DRAWING IN FULL OR IN PART WITHOUT THE WRITTEN PERMISSION OF COX ARCHITECTURE PTY LTD IS CONSIDERED AN INFRINGEMENT OF COPYRIGHT

[illegible]

GENERAL NOTES

1. REFER TO 97 SERIES DRAWINGS FOR DETAILS OF INTENDED FINISHES
2. DRAWINGS ARE INDICATIVE AND INTENDED TO CONVEY DESIGN INTENT ONLY AND ARE SUBJECT TO CHANGE AT ANYTIME.
3. DRAWINGS ARE TO READ IN CONJUNCTION WITH ANY AND ALL OTHER DOCUMENTS INCLUDING THOSE FROM ENGINEERS, AUTHORITIES AND THE LIKE

EXISTING ITEMS TO BE DEMOLISHED

EXISTING BUILDINGS

Cox Architecture
Level 2, 2 Edward Street,
Brisbane, QLD 4000, Australia
T + 61 7 3210 0844
F + 61 7 3210 0541
www.coxarchitecture.com.au

COX

Consultants

PRINCIPAL CONSULTANT / CIVIL / LANDSCAPE

NAME: PLANIT CONSULTING
ADDRESS: Suite 9A 80-84 Balina Street, Lennox Head NSW 2478
TEL/FAX: 02 6697 4666

STRUCTURAL ENGINEER
NAME: BLIGH TANNER
ADDRESS: Level 9, 269 Wickham Street, Fortitude Valley QLD 4006
TEL/FAX: 07 3251 8555

MECHANICAL / ELECTRICAL / HYDRAULIC
NAME: MDA CONSULTING ENGINEERS
 ADDRESS: Level 20, 444 Queen Street, Brisbane, QLD 4000
 TEL/FAX: 07 3252 9560

client

LISMORE CITY COUNCIL

Project No.

419034.00

roject

LISMORE CITY SPORTS
HUB
Oaks Oval, Lismore NSW

Drawing Title

DEMOLITION PLAN -
GROUND - GORDON
PAVILION

Document Control Status:

DESIGN DEVELOPMENT

A1 DRAWING SHEET	Drawn: KS
Co-ordinated: AB	Scale: 1 : 100 @ A1
Project Architect: AB	Date: 18/09/2020
Project Director: RC	Revision: 6
Drawing Number:	North:

X115-01

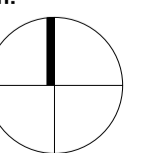

Cox Architecture Pty Ltd ACN 002 535 891

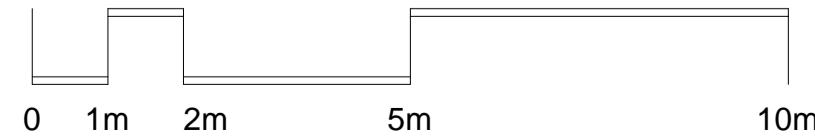
[illegible]

GENERAL NOTES

1. REFER TO 97 SERIES DRAWINGS FOR DETAILS OF INTENDED FINISHES
2. DRAWINGS ARE INDICATIVE AND INTENDED TO CONVEY DESIGN INTENT ONLY AND ARE SUBJECT TO CHANGE AT ANYTIME.
3. DRAWINGS ARE TO READ IN CONJUNCTION WITH ANY AND ALL OTHER DOCUMENTS INCLUDING THOSE FROM ENGINEERS, AUTHORITIES AND THE LIKE

EXISTING ITEMS TO BE DEMOLISHED

EXISTING BUILDINGS

Cox Architecture

Level 2, 2 Edward Street,
Brisbane, QLD 4000, Australia
+ 61 7 3210 0844
+ 61 7 3210 0541
www.coxarchitecture.com.au

C O X

Consultants

PRINCIPAL CONSULTANT / CIVIL / LANDSCAPE

NAME: PLANIT CONSULTING
ADDRESS: Suite 9A 80-84 Balina Street, Lennox Head NSW 2478
TEL/FAX: 02 6687 4666

NAME: BLIGH TANNER
ADDRESS: Level 9, 269 Wickham Street, Fortitude Valley QLD 4006
TEL/FAX: 07 3251 8555

MECHANICAL / ELECTRICAL / HYDRAULIC
NAME: MDA CONSULTING ENGINEERS
ADDRESS: Level 20, 444 Queen Street, Brisbane, QLD 4000
TEL/FAX: 07 3252 9560

client

LISMORE CITY COUNCIL

Project No.

419034.00

project

LISMORE CITY SPORTS
HUB
Oaks Oval, Lismore NSW

Drawing Title

DEMOLITION PLAN - UPPER
- GORDON PAVILION

Document Control Status

DESIGN DEVELOPMENT

DRAWING SHEET	Drawn: KS
Co-ordinated: AB	Scale: 1 : 100 @ A1
Project Architect: AB	Date: 18/09/2020
Project Director: RC	Revision: 9

X115-02

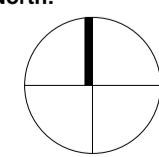

1. REFER TO 97 SERIES DRAWINGS FOR DETAILS OF INTENDED FINISHES
2. DRAWINGS ARE INDICATIVE AND INTENDED TO CONVEY DESIGN INTENT ONLY AND ARE SUBJECT TO CHANGE AT ANYTIME.
3. DRAWINGS ARE TO READ IN CONJUNCTION WITH ANY AND ALL OTHER DOCUMENTS INCLUDING THOSE FROM ENGINEERS, AUTHORITIES AND THE LIKE

EXISTING BUILDINGS

COX

<p>PRINCIPAL CONSULTANT / CIVIL / LANDSCAPE</p> <p>NAME: PLANTIN CONSULTING</p> <p>ADDRESS: Suite 9A 80-84 Balina Street, Lennox Head NSW 2478</p> <p>TEL/FAX: 02 6687 4666</p>	<p>STRUCTURAL ENGINEER</p> <p>NAME: BLIGH TANNER</p> <p>ADDRESS: Level 9, 269 Wickham Street, Fortitude Valley QLD 4006</p> <p>TEL/FAX: 07 3251 8555</p>
<p>MECHANICAL / ELECTRICAL / HYDRAULIC</p> <p>NAME: MDA CONSULTING ENGINEERS</p> <p>ADDRESS: Level 20, 444 Queen Street, Brisbane, QLD 4000</p> <p>TEL/FAX: 07 3252 9560</p>	

LISMORE CITY COUNCIL

object

LISMORE CITY SPORTS
HUB
Oaks Oval, Lismore NSW

DEMOLITION PLAN - UPPER
FLOOR RCP - GORDON
PAVILION

DESIGN DEVELOPMENT

Cox Architecture Pty Ltd ACN 002 535 891

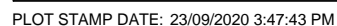



Cox Architecture Pty Ltd ACN 002 535 891

1. REFER TO 97 SERIES DRAWINGS FOR DETAILS OF INTENDED FINISHES
2. DRAWINGS ARE INDICATIVE AND INTENDED TO CONVEY DESIGN INTENT ONLY AND ARE SUBJECT TO CHANGE AT ANYTIME.
3. DRAWINGS ARE TO READ IN CONJUNCTION WITH ANY AND ALL OTHER DOCUMENTS INCLUDING THOSE FROM ENGINEERS, AUTHORITIES AND THE LIKE

COX

PRINCIPAL CONSULTANT / CIVIL / LANDSCAPE

NAME: **PLANIT CONSULTING**

ADDRESS: Suite 9A, 80-84 Balina Street, Lennox Head NSW 2478

TEL/FAX: 02 6687 4666

STRUCTURAL ENGINEER

NAME: **BLIGH TANNER**

ADDRESS: Level 9, 269 Wickham Street, Fortitude Valley QLD 4006

TEL/FAX: 07 3251 8555

MECHANICAL / ELECTRICAL / HYDRAULIC

NAME: **MDA CONSULTING ENGINEERS**

ADDRESS: Level 20, 444 Queen Street, Brisbane, QLD 4000

TEL/FAX: 07 3252 9560

LISMORE CITY COUNCIL

project

LISMORE CITY SPORTS
HUB
Oaks Oval, Lismore NSW

UPPER FLOOR PLAN -
GORDON PAVILION

DESIGN DEVELOPMENT

Cox Architecture Pty Ltd ACN 002 535 891

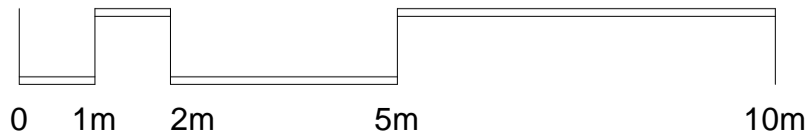

1. REFER TO 97 SERIES DRAWINGS FOR DETAILS OF INTENDED FINISHES
2. DRAWINGS ARE INDICATIVE AND INTENDED TO CONVEY DESIGN INTENT ONLY AND ARE SUBJECT TO CHANGE AT ANYTIME.
3. DRAWINGS ARE TO READ IN CONJUNCTION WITH ANY AND ALL OTHER DOCUMENTS INCLUDING THOSE FROM ENGINEERS, AUTHORITIES AND THE LIKE

	WALL TYPE & HEIGHT
	KEYNOTE TAG
	DOOR NUMBER & ROOM NUMBER
ROOM NAME 	ROOM NAME & NUMBER

COX

<p>PRINCIPAL CONSULTANT / CIVIL / LANDSCAPE</p> <p>NAME: PLANTIN CONSULTING</p> <p>ADDRESS: Suite 9A 80-84 Balina Street, Lennox Head NSW 2478</p> <p>TEL/FAX: 02 6687 4666</p>	<p>STRUCTURAL ENGINEER</p> <p>NAME: BLIGH TANNER</p> <p>ADDRESS: Level 9, 269 Wickham Street, Fortitude Valley QLD 4006</p> <p>TEL/FAX: 07 3251 8555</p>
<p>MECHANICAL / ELECTRICAL / HYDRAULIC</p> <p>NAME: MDA CONSULTING ENGINEERS</p> <p>ADDRESS: Level 20, 444 Queen Street, Brisbane, QLD 4000</p> <p>TEL/FAX: 07 3252 9560</p>	

LISMORE CITY COUNCIL

project

LISMORE CITY SPORTS
HUB
Oaks Oval, Lismore NSW

ROOF PLAN - GORDON
PAVILION

DESIGN DEVELOPMENT

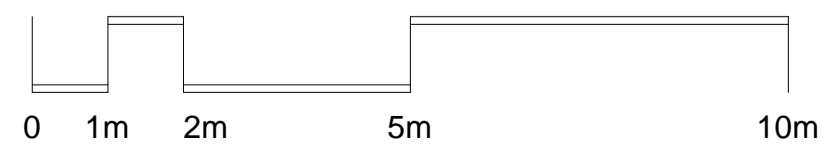
Cox Architecture Pty Ltd ACN 002 535 891

1. REFER TO 97 SERIES DRAWINGS FOR DETAILS OF INTENDED FINISHES
2. DRAWINGS ARE INDICATIVE AND INTENDED TO CONVEY DESIGN INTENT ONLY AND ARE SUBJECT TO CHANGE AT ANYTIME.
3. DRAWINGS ARE TO READ IN CONJUNCTION WITH ANY AND ALL OTHER DOCUMENTS INCLUDING THOSE FROM ENGINEERS, AUTHORITIES AND THE LIKE

COX

PRINCIPAL CONSULTANT / CIVIL / LANDSCAPE

NAME: PLANIT CONSULTING

ADDRESS: Suite 9A 80-84 Balina Street, Lennox Head NSW 2478

TEL/FAX: 02 6687 4666

STRUCTURAL ENGINEER

NAME: BLIGH TANNER

ADDRESS: Level 9, 269 Wickham Street, Fortitude Valley QLD 4006

TEL/FAX: 07 3251 8555

MECHANICAL / ELECTRICAL / HYDRAULIC

NAME: MDA CONSULTING ENGINEERS

ADDRESS: Level 20, 444 Queen Street, Brisbane, QLD 4000

TEL/FAX: 07 3252 9560

LISMORE CITY COUNCIL

project

LISMORE CITY SPORTS
HUB
Oaks Oval, Lismore NSW

UPPER FLOOR PLAN -
GORDON PAVILION -
LAYOUT BANQUET

DESIGN DEVELOPMENT

Cox Architecture Pty Ltd ACN 002 535 891

BANQUET LAYOUT

or
17 TABLES = 204 pax
(12 pax per table)

1. REFER TO 97 SERIES DRAWINGS FOR DETAILS OF INTENDED FINISHES
2. DRAWINGS ARE INDICATIVE AND INTENDED TO CONVEY DESIGN INTENT ONLY AND ARE SUBJECT TO CHANGE AT ANYTIME.
3. DRAWINGS ARE TO READ IN CONJUNCTION WITH ANY AND ALL OTHER DOCUMENTS INCLUDING THOSE FROM ENGINEERS, AUTHORITIES AND THE LIKE

COX

PRINCIPAL CONSULTANT / CIVIL / LANDSCAPE

NAME: **PLANIT CONSULTING**

ADDRESS: Suite 9A, 80-84 Balina Street, Lennox Head NSW 2478

TEL/FAX: 02 6687 4666

STRUCTURAL ENGINEER

NAME: **BLIGH TANNER**

ADDRESS: Level 9, 269 Wickham Street, Fortitude Valley QLD 4006

TEL/FAX: 07 3251 8555

MECHANICAL / ELECTRICAL / HYDRAULIC

NAME: **MDA CONSULTING ENGINEERS**

ADDRESS: Level 20, 444 Queen Street, Brisbane, QLD 4000

TEL/FAX: 07 3252 9560

LISMORE CITY COUNCIL

419034.00	
-----------	--

LISMORE CITY SPORTS
HUB
Oaks Oval, Lismore NSW

REFLECTED CEILING PLAN -
GROUND FLOOR
GORDON PAVILION

DESIGN DEVELOPMENT

Cox Architecture Pty Ltd ACN 002 535 891



TMB	TIMBER BATTEN
-----	---------------

[illegible]

1. REFER TO 97 SERIES DRAWINGS FOR DETAILS OF INTENDED FINISHES
2. DRAWINGS ARE INDICATIVE AND INTENDED TO CONVEY DESIGN INTENT ONLY AND ARE SUBJECT TO CHANGE AT ANYTIME.
3. DRAWINGS ARE TO READ IN CONJUNCTION WITH ANY AND ALL OTHER DOCUMENTS INCLUDING THOSE FROM ENGINEERS, AUTHORITIES AND THE LIKE

COX

PRINCIPAL CONSULTANT / CIVIL / LANDSCAPE

NAME: **PLANT CONSULTING**

ADDRESS: Suite 9A 80-84 Ballina Street, Lennox Head NSW 2478

TEL/FAX: 02 6687 4666

STRUCTURAL ENGINEER

NAME: **BUGH TANNER**

ADDRESS: Level 9, 269 Wickham Street, Fortitude Valley QLD 4006

TEL/FAX: 07 3251 8555

MECHANICAL / ELECTRICAL / HYDRAULIC

NAME: **MDA CONSULTING ENGINEERS**

ADDRESS: Level 20, 444 Queen Street, Brisbane, QLD 4000

TEL/FAX: 07 3252 9560

LISMORE CITY COUNCIL

419034.00

LISMORE CITY SPORTS
HUB
Oaks Oval, Lismore NSW

REFLECTED CEILING PLAN -
UPPER FLOOR
GORDON PAVILION

DESIGN DEVELOPMENT

Drawing Number: _____ North: _____

North:



Cox Architecture Pty Ltd ACN 002 535 891

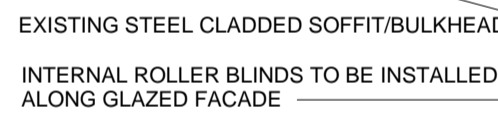

- PERFORATED PLASTERBOARD
- RECESSED CEILING TROUGHS FOR LIGHTING AND SERVICES

— MECHANICAL, SPEAKERS, SMOKE
DETECTOR SYSTEMS
TO BE INTEGRATED

K130-02) SCALE 1 : 100

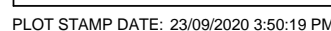

ABBREVIATION LEGEND	
TAG	DESCRIPTION
CONC	
CPT1	CARPET: TYPE 1
CPT2	CARPET: TYPE 2
FT2	FLOOR TILE: TYPE 2
MAT1	MAT: TYPE 1
VF1	VINYL FLOOR: TYPE 1
VF2	VINYL FLOOR: TYPE 2
VF3	VINYL FLOOR: ANTI STATIC TYPE

© COPYRIGHT COX ARCHITECTURE PTY LTD

[illegible]

GENERAL NOTES

1. REFER TO 97 SERIES DRAWINGS FOR DETAILS OF INTENDED FINISHES
2. DRAWINGS ARE INDICATIVE AND INTENDED TO CONVEY DESIGN INTENT ONLY AND ARE SUBJECT TO CHANGE AT ANYTIME.
3. DRAWINGS ARE TO READ IN CONJUNCTION WITH ANY AND ALL OTHER DOCUMENTS INCLUDING THOSE FROM ENGINEERS, AUTHORITIES AND THE LIKE

Cox Architecture

Level 2, 2 Edward Street,
Brisbane, QLD 4000, Australia
T + 61 7 3210 0844
F + 61 7 3210 0541
www.coxarchitecture.com.au

C O X

consultants

PRINCIPAL CONSULTANT / CIVIL / LANDSCAPE
NAME: PLANT CONSULTING
ADDRESS: Suite 9A 80-84 Balina Street, Lennox Head NSW 2478
TEL/FAX: 02 6687 4666

STRUCTURAL ENGINEER
NAME: BLIGH TANNER
ADDRESS: Level 9, 269 Wickham Street, Fortitude Valley QLD 4000
TEL/FAX: 07 3251 8555

MECHANICAL / ELECTRICAL / HYDRAULIC
NAME: MDA CONSULTING ENGINEERS
ADDRESS: Level 20, 444 Queen Street, Brisbane, QLD 4000
TEL/FAX: 07 3252 9560

ient

LISMORE CITY COUNCIL

Project No

419034.00

Project

LISMORE CITY SPORTS
HUB
Oaks Oval, Lismore NSW

Drawing Title

FLOOR FINISHES PLAN -
UPPER FLOOR
GORDON PAVILION

Document Control Status

DESIGN DEVELOPMENT

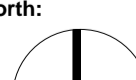
A1 DRAWING SHEET		Drawn:	KS
Co-ordinated: AB		Scale:	1 : 100 @ A1
Project Architect: AB		Date:	18/09/2020
Project Director: RC		Revision:	5
Drawing Number: X127-02		North: 	

Cox Architecture Pty Ltd ACN 002 535 89

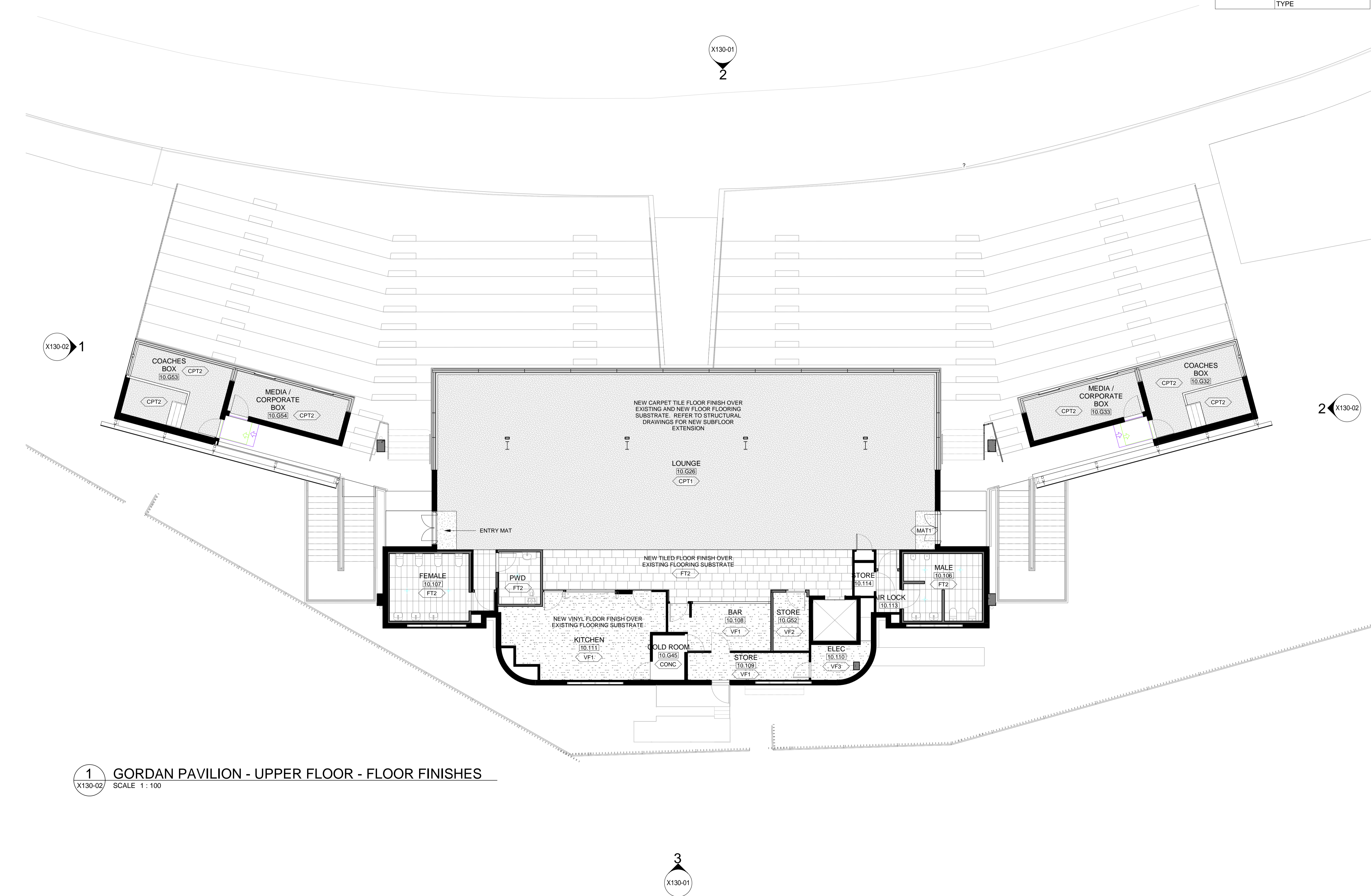

PLOT STAMP DATE: 23/09/2020 3:50:36 PM

1. REFER TO 97 SERIES DRAWINGS FOR DETAILS OF INTENDED FINISHES
2. DRAWINGS ARE INDICATIVE AND INTENDED TO CONVEY DESIGN INTENT ONLY AND ARE SUBJECT TO CHANGE AT ANYTIME.
3. DRAWINGS ARE TO READ IN CONJUNCTION WITH ANY AND ALL OTHER DOCUMENTS INCLUDING THOSE FROM ENGINEERS, AUTHORITIES AND THE LIKE

	WALL TYPE & HEIGHT
	KEYNOTE TAG
	DOOR NUMBER & ROOM NUMBER
ROOM NAME 	ROOM NAME & NUMBER

COX

PRINCIPAL CONSULTANT / CIVIL / LANDSCAPE
NAME: PLANT CONSULTING
ADDRESS: Suite 9A, 80-84 Balina Street, Lennox Head NSW 2478
TEL/FAX: 02 6687 4666

STRUCTURAL ENGINEER
NAME: BLIGH TANNER
ADDRESS: Level 9, 269 Wickham Street, Fortitude Valley QLD 4006
TEL/FAX: 07 3251 8555

MECHANICAL / ELECTRICAL / HYDRAULIC
NAME: MDA CONSULTING ENGINEERS
ADDRESS: Level 20, 444 Queen Street, Brisbane, QLD 4000
TEL/FAX: 07 3252 9560

LISMORE CITY COUNCIL

object

LISMORE CITY SPORTS
HUB
Oaks Oval, Lismore NSW

ELEVATIONS

GORDON PAVILION

DESIGN DEVELOPMENT

Cox Architecture Pty Ltd ACN 002 535 891

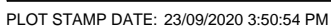

Note: Floor levels will be updated to match survey data

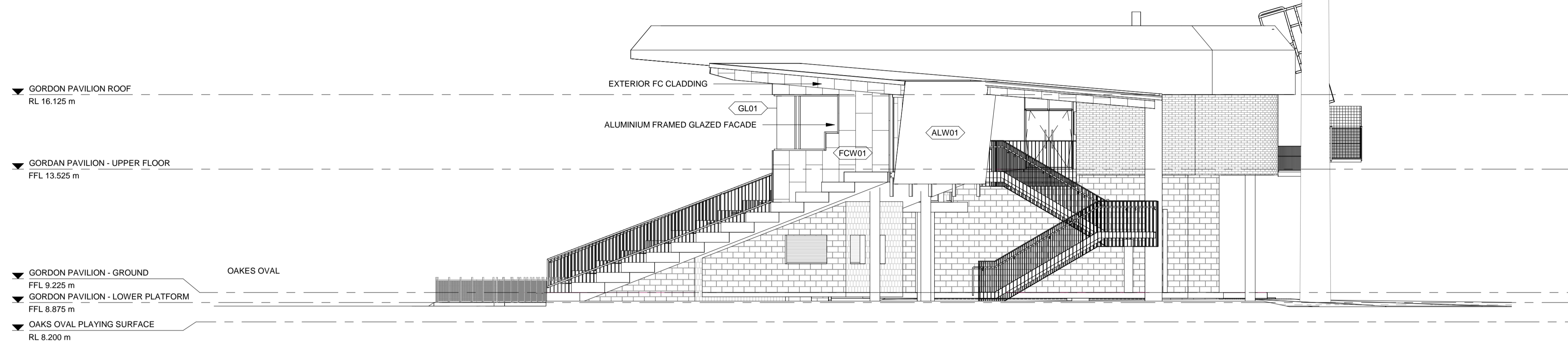

1 GORDON PAVILION NORTH ELEVATION
X115-01 SCALE 1 : 100

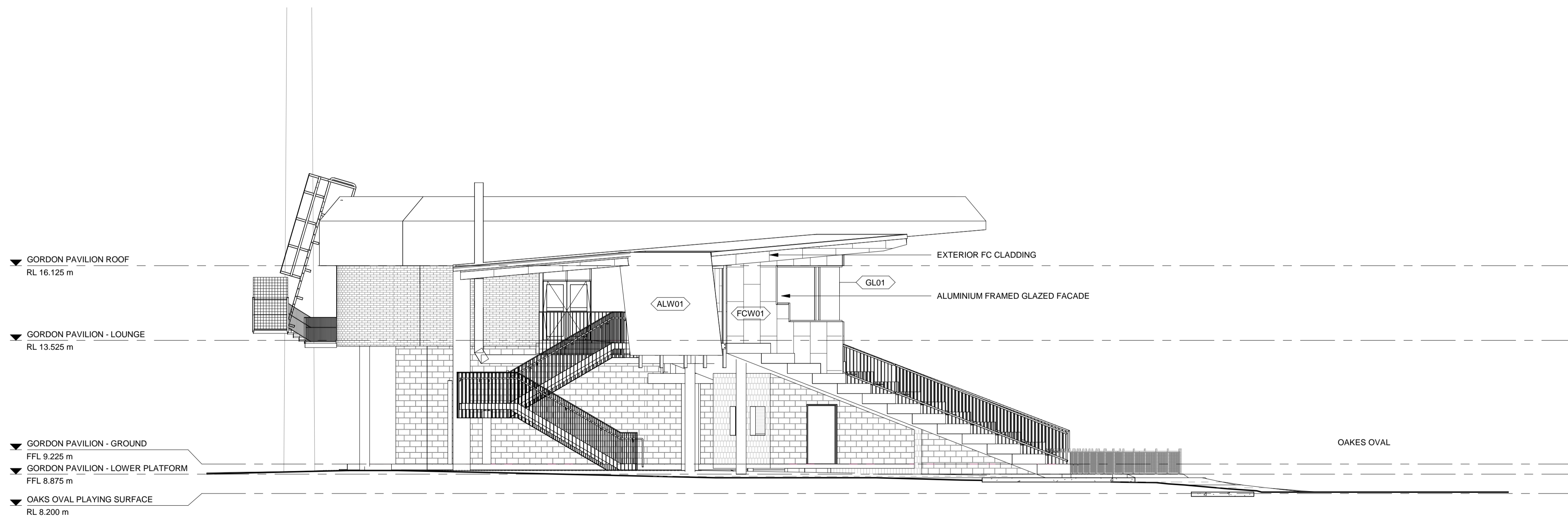

2 GORDON PAVILION SOUTH ELEVATION
X115-01 SCALE 1 : 100

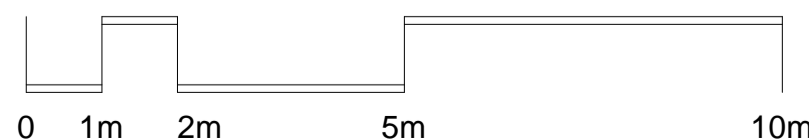

PLOT STAMP DATE: 23/09/2020 3:51:01 PM





© COPYRIGHT COX ARCHITECTURE PTY LTD

[illegible]

GENERAL NOTES

1. REFER TO 97 SERIES DRAWINGS FOR DETAILS OF INTENDED FINISHES
2. DRAWINGS ARE INDICATIVE AND INTENDED TO CONVEY DESIGN INTENT ONLY AND ARE SUBJECT TO CHANGE AT ANYTIME.
3. DRAWINGS ARE TO READ IN CONJUNCTION WITH ANY AND ALL OTHER DOCUMENTS INCLUDING THOSE FROM ENGINEERS, AUTHORITIES AND THE LIKE

STANDARD TAG LEGEND

	WALL TYPE & HEIGHT
	KEYNOTE TAG
	DOOR NUMBER & ROOM NUMBER
	ROOM NAME & NUMBER

Cox Architecture
Level 2, 2 Edward Street,
Brisbane, QLD 4000, Australia
T + 61 7 3210 0844
F + 61 7 3210 0541
www.coxarchitecture.com.au

COX

Consultants	
--------------------	--

PRINCIPAL CONSULTANT / CIVIL / LANDSCAPE

NAME: **PLANIT CONSULTING**
ADDRESS: Suite 9A 90-94 Balina Street, Lennox Head NSW 2478
TEL/FAX: 02 6697 4666

STRUCTURAL ENGINEER

NAME: **BLIGH TANNER**
ADDRESS: Level 9, 269 Wickham Street, Fortitude Valley QLD 4000
TEL/FAX: 07 3251 8555

MECHANICAL / ELECTRICAL / HYDRAULIC

NAME: **MDA CONSULTING ENGINEERS**
ADDRESS: Level 20, 444 Queen Street, Brisbane, QLD 4000
TEL/FAX: 07 3252 9560

Client

LISMORE CITY COUNCIL

Project No.

	419034.00
--	-----------

Project

LISMORE CITY SPORTS
HUB
Oaks Oval, Lismore NSW

Drawing Title

ELEVATIONS

GORDON PAVILION

Document Control Status:

DESIGN DEVELOPMENT

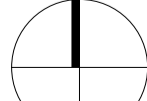
A1 DRAWING SHEET		Drawn:	KS
Co-ordinated:	AB	Scale:	As indicated @ A1
Project Architect:	AB	Date:	18/09/2020
Project Director:	RC	Revision:	6
Drawing Number:		North:	
X130-02			

Cox Architecture Pty Ltd ACN 002 535 891

Note: Floor levels will be updated to match survey data

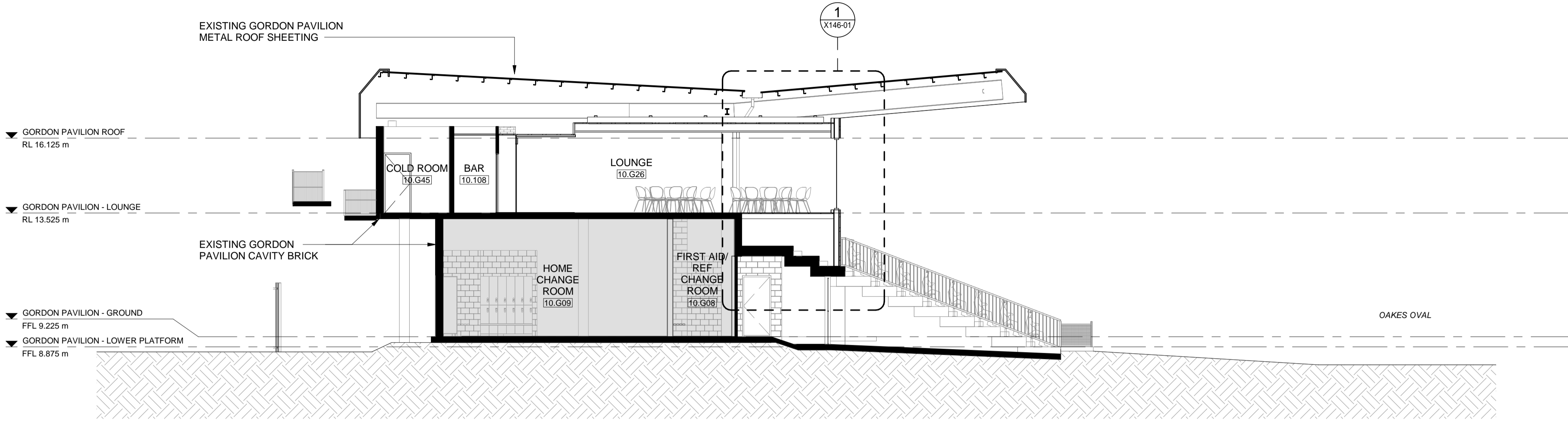

1 GORDON PAVILION - CROSS SECTION

(X115-02) SCALE 1 : 100

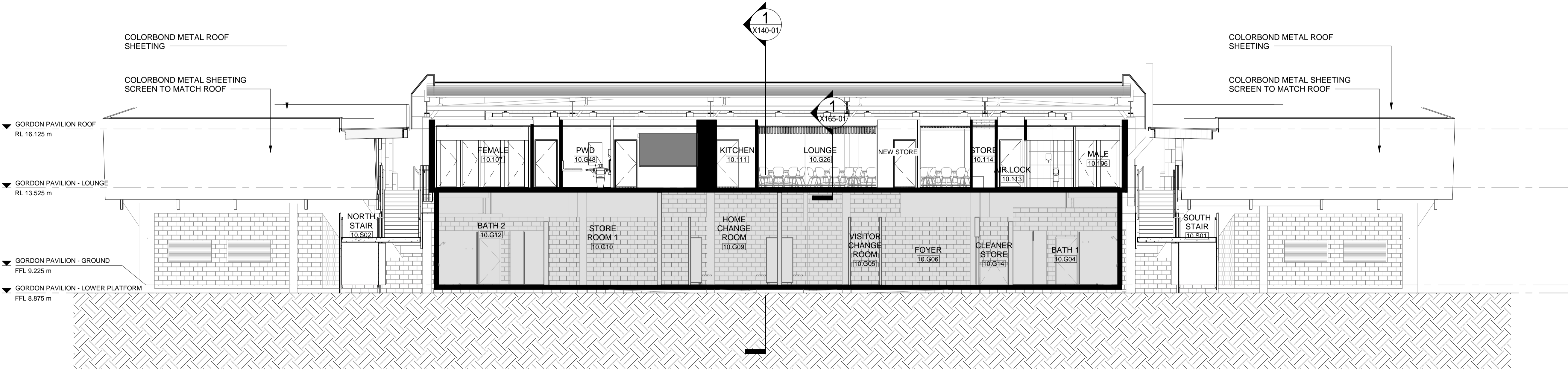

2 GORDON PAVILION - LONGITUDINAL SECTION

X115-02 SCALE 1 : 100

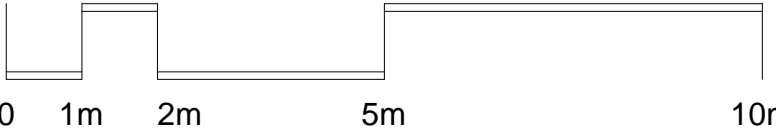

PLOT STAMP DATE: 23/09/2020 3:51:07 PM





© COPYRIGHT COX ARCHITECTURE PTY LTD

[illegible]

GENERAL NOTE

1. REFER TO 97 SERIES DRAWINGS FOR DETAILS OF INTENDED FINISHES
2. DRAWINGS ARE INDICATIVE AND INTENDED TO CONVEY DESIGN INTENT ONLY AND ARE SUBJECT TO CHANGE AT ANYTIME.
3. DRAWINGS ARE TO READ IN CONJUNCTION WITH ANY AND ALL OTHER DOCUMENTS INCLUDING THOSE FROM ENGINEERS, AUTHORITIES AND THE LIKE

STANDARD TAG LEGEND

	WALL TYPE & HEIGHT
	KEYNOTE TAG
	DOOR NUMBER & ROOM NUMBER
	ROOM NAME & NUMBER

Cox Architecture

Level 2, 2 Edward Street,
Brisbane, QLD 4000, Australia
T + 61 7 3210 0844
F + 61 7 3210 0541
www.coxarchitecture.com.au

COX

Consultants

PRINCIPAL CONSULTANT / CIVIL / LANDSCAPE
NAME: **PLANIT CONSULTING**
ADDRESS: Suite 9A 80-84 Balina Street, Lennox Head NSW 2478
TEL/FAX: 02 6687 4666

STRUCTURAL ENGINEER
NAME: **BLIGH TANNER**
ADDRESS: Level 9, 269 Wickham Street, Fortitude Valley QLD 4000
TEL/FAX: 07 3251 8555

MECHANICAL / ELECTRICAL / HYDRAULIC
NAME: **MDA CONSULTING ENGINEERS**
ADDRESS: Level 20, 444 Queen Street, Brisbane, QLD 4000
TEL/FAX: 07 3252 9560

Client

LISMORE CITY COUNCIL

Project No.

419034.00

Project

LISMORE CITY SPORTS
HUB
Oaks Oval, Lismore NSW

Drawing Title

SECTIONS

GORDON PAVILION

Document Control Status:

DESIGN DEVELOPMENT

A1 DRAWING SHEET		Drawn:	KS
Co-ordinated:	AB	Scale:	As indicated @ A1
Project Architect:	AB	Date:	18/09/2020
Project Director:	RC	Revision:	6
Drawing Number:		North:	

X140-01

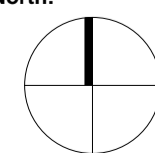

Cox Architecture Pty Ltd ACN 002 535 891

DO NOT SCALE
IF NOT PLOTTED
@ A1 SIZE PAPER

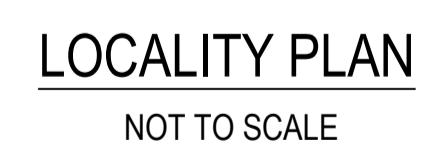

SHEET INDEX	
SHEET NO.	DETAILS
1	COVERSHEET
2	DETAILED PLAN VIEW

PLAN				NOT TO SCALE				SCALE BAR				APPROVED				AMENDMENTS				BY		DATE		SERVICES						<div>LISMORE CITY COUNCIL</div> <div>MAGELLAN STREET, LISMORE</div> <div>NEAR OAKS OVAL</div> <div>PROPOSED 60° CARPARKING</div> <div>COVERSHEET</div>				AUTOCAD		S:\2020 DESIGN SERVICES PROJECTS\7093 MAGELLAN STREET - KAG		SHEET No.		No. OF SHEETS							
LONG SECTION				HORIZ				VERT				B.GOODWIN				PRELIMINARY PLANS - 50% DESIGN				HAC		NOV 2020		LCC										PLANS CHECKED BY		DATE		ACTION Y/N		CCAD		S:\2020 DESIGN SERVICES PROJECTS\7093 MAGELLAN STREET - KAG		1		15	
CROSS SECTION				HORIZ				VERT				A.MAGARRY												GAS																DRAINAGE FOOTPATH							
												ASSETS ENGINEER - DATE												TELSTRA																RENEWAL\ACAD\2020\50% DESIGN\DWG							
																								OPTUS																DRAINAGE FOOTPATH							
DATUM				SURVEYED BY				NDC				DESIGNED				H.COLLINS												E. ENERGY										PLAN No.		7093							
CONTOUR INTERVAL				DATE				2020				DRAWN				H.COLLINS												B.E.F.																			
				TRIM FILE				RP20\42				CHECKED				B.GOODWIN																															

1:400 @ A1

[illegible]



PROJECT

LISMORE CITY SPORTS HUB
Oakes Oval

DOCUMENT NAME

EXTERNAL FINISHES SCHEDULE

PROJECT No	419034.00
DOCUMENT No	90-01
DATE	10.11.2020
REVISION	1



EXTERNAL FINSHES SCHEDULE

DATE	10.11.20
REVISION	1
PROJECT No	419034
DOCUMENT No	90-01

[illegible]









LISMORE CITY SPORTS HUB
Oakes Oval

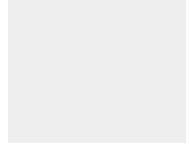

EXTERNAL FINISHES SCHEDULE









DATE	10.11.20
REVISION	1
PROJECT No	419034
DOCUMENT No	90-01

ITEM	CODE	LOCATION/ ROOM NO.	DESCRIPTION	SELECTION/ COLOUR	SUPPLIER	IMAGE	REVISION
FLOOR FINISHES							
Concrete Floor	CONC1	As shown on drawings.	Concrete finish to meet minimum slip resistant requirements (HB198). Penetrating sealer to be applied with no detriment to original concrete surface appearance or slip resistance.	Pigment Colour: Grey Sealer: Drytreat Stainproof Original Finish: Lightly honed surface / high grit / medium aggregate exposure	Supplier: Conrete Colour System Contact: Anja Knezevic Email: anja@ccscolour.com.au Address: Tel: 3412 8111 Mob: 0447 190 668 Web: www.concretcoloursystems.com.au		1
Concrete Floor Dust Seal	CONC2	As shown on drawings.	Concrete dust sealed	Pigment Colour: Grey Sealer: Drytreat Stainproof Original Finish: Steel Trowel Finish	Supplier: GCP		1
Concrete Floor Dust Seal	CONC3	As shown on drawings.	Concrete dust sealed	Pigment Colour: Grey Sealer: Drytreat Stainproof Original Finish: Machine Float	Supplier: GCP		1
Concrete Floor	CONC4	As shown on drawings.	Concrete finish to meet minimum slip resistant requirements (HB198). Penetrating sealer to be applied with no detriment to original concrete surface appearance or slip resistance.	Pigment Colour: Grey Sealer: Drytreat Stainproof Original Finish: Broom Finish	Supplier: Conrete Colour System Contact: Anja Knezevic Email: anja@ccscolour.com.au Address: Tel: 3412 8111 Mob: 0447 190 668 Web: www.concretcoloursystems.com.au		1
WALL FINISHES							
GLAZING FAÇADE	GF1	As shown on drawings	Aluminium framed glazed system. Glass to relevant Australian Standards.	Type: 450 and 451 series with LAM or DGU to match section J requirements Mullion Finish: Dulux Duratec Zeus Monument Satin 90087732	SUPPLIER: GJames Contact: Wayne Hanson Email: wayne_hanson@gjames.com.au Address: Lismore Tel: +61 2 6627 4001 Mob: 0418 666 428 Web: gjamesglass.com		1
GLAZING SKYLIGHT	GL1	Skylight, as shown on drawings	Skylight Lid, Clear Laminated, Toghened Glass Glass to relevant Australian Standards.	Type: Laminated Glazing Glass Colour: Blue tbc Mullion Finish: Dulux Duratec Zeus Monument Satin 90087732	SUPPLIER: GJames Contact: Wayne Hanson Email: wayne_hanson@gjames.com.au Address: Lismore Tel: +61 2 6627 4001 Mob: 0418 666 428 Web: gjamesglass.com		1

LOUVRE SYSTEM VERTICAL	LVR1	As shown on drawings	Aluminium louvre system	Type: Breezeway Finish: Dulux Duratec Monument Satin	SUPPLIER: Louvreclad		1
LOUVRE SYSTEM HORIZONTAL	LVR2	As shown on drawings	Aluminium louvre system	Type: Breezeway Finish: Dulux Duratec Monument Satin	SUPPLIER: Louvreclad		1
PERFORATED ALUMINIUM PANEL	ALW01	Perforated Panel; Gordon Pavilion stair balustrades and facade Corporate Box/Media.	Perforated aluminium screen system. Perforation: Custom, Refer Detail.	Manufacturer : Locker Group Range : Perforated Metal Orbit 14 Colour : TBC Finish : Powdercoat Thickness : 3mm Sheet size : 3000mm X 1200mm	SUPPLIER: Locker Group Contact: Email: Address: Tel: Mob: Web:		1
FIBRE CEMENT CLADDING	FCW01	External façade as noted on drawings.	CSR Barestone Cladding System	Manufacturer : CSR Cemintel Range : Barestone External Colour : Original Finish : Factory prefinished with Ceminseal Thickness : 9mm Sheet size : 3000mm X 1200mm	Supplier: CSR Cemintel Contact: Email: Mob: Web:www.cemintel.com.au/products/barestone-external		1
FIBRE CEMENT CLADDING	FCW02	External façade as noted on drawings.	CSR Barestone Cladding System	Manufacturer : CSR Cemintel Range : Barestone External Colour : Graphite Finish : Factory prefinished with Ceminseal Thickness : 9mm Sheet size : 3000mm X 1200mm	Supplier: CSR Cemintel Contact: Email: Mob: Web:www.cemintel.com.au/products/barestone-external		1
PAINT FINISH	PT01	As shown on drawings	Dulux Paint System	Colour: Mount Aspiring Refer to Dulux specification.	Supplier: Dulux Contact: Alison Sayce Email:alison.sayce@dulux.com.au Address:1477 Ipswich Road Rocklea QLD 4106 Mob:0423 783 989 Web: www.duluxgroup.com.au		1
PAINT FINISH	PT06	As shown on drawings	Dulux Paint System	Colour: Monument Refer to Dulux specification.	Supplier: Dulux Contact: Alison Sayce Email:alison.sayce@dulux.com.au Address:1477 Ipswich Road Rocklea QLD 4106 Mob:0423 783 989 Web: www.duluxgroup.com.au		1

PAINT FINISH	PT07	As shown on drawings	Dulux Paint System	Colour: Sea Paint Refer to Dulux specification.	Supplier: Dulux Contact: Alison Sayce Email:alison.sayce@dulux.com.au Address:1477 Ipswich Road Rocklea QLD 4106 Mob:0423 783 989 Web: www.duluxgroup.com.au		1
PAINT FINISH	PT08	Steel Gordon Pavilion stair balustrades and Corporate Box/ Media façade.	Dulux Paint System	Colour: Champignon Refer to Dulux specification.	Supplier: Dulux Contact: Alison Sayce Email:alison.sayce@dulux.com.au Address:1477 Ipswich Road Rocklea QLD 4106 Mob:0423 783 989 Web: www.duluxgroup.com.au		1
POWDERCOAT	PC1	Aluminium Façade Framing	Powdercoat to Glazing Frame	Type: Precious Colour: Dulux Duratec Zeus Monument Satin 90087732 Refer to Dulux specification	Supplier: Dulux Contact: Alison Sayce Email:alison.sayce@dulux.com.au Address:1477 Ipswich Road Rocklea QLD 4106 Mob:0423 783 989 Web: www.duluxgroup.com.au		1
POWDERCOAT	PC2	Perforated Panel Finish; Gordon Pavilion stair balustrades and Corporate Box/ Media facade.	Dulux Powdercoat System	Colour: Precious Range, Platypus Kinetic Pearl, Satin. Refer to Dulux specification.	Supplier: Dulux Contact: Alison Sayce Email:alison.sayce@dulux.com.au Address:1477 Ipswich Road Rocklea QLD 4106 Mob:0423 783 989 Web: www.duluxgroup.com.au		1
CONCRETE BLOCKWORK	CBW01	As shown on drawings	200 series blockwork prefinished	Type: GB Smooth Colour: Nickel	Supplier: Austral Contact: Eve Castle Email:Eve.Castle@brickworks.com.au Mob: 0403 048 430 Web: www.australmasonry.com.au/		1
CONCRETE BLOCKWORK	CBW02	As shown on drawings	200 series blockwork painted	Type: 200 series Colour: Natural	Supplier: Austral Contact: Eve Castle Email:Eve.Castle@brickworks.com.au Mob: 0403 048 430 Web: www.australmasonry.com.au/		1
CONCRETE BLOCKWORK	CBW03	As shown on drawings	200 series breezeblock	Type: 200 series GB Smooth Colour: Nickel	Supplier: Austral Contact: Eve Castle Email:Eve.Castle@brickworks.com.au Mob: 0403 048 430 Web: www.australmasonry.com.au/		1
CONCRETE PRECAST	CPW1	As shown on drawings	Coloured precast concrete wall	Type: Precast Concrete panel, custom imprint design. Refer detail and specification DWG... Colour: Ironstone for review Finish: Honed & Natural	Hanson Imagecrete		

ROOFING							
ROOF SHEETING	MR01	Exterior	Metal Roof Sheetting Stramit Monoclad	Type: Monoclad Colour: Shale Grey	Supplier: Stramit Web: https://www.stramit.com.au/		1
METAL ROOF FLASHING	MR02	Exterior	Colorbond Monument	Type: Roof Flashing Colour: Monument	Supplier: Lysaght Web: www.lysaght.com.au		1

EXTERNAL COLUMNS	COL1	As shown on drawings	Description: Painted Steel columns	Type: Steel Columns Painted Dimensions: 140mm Dia x 3500mm H Quantity: 6 Finish: Satin	Bluescope Steel		1
ROOFING ACCESSORIES							
BOX GUTTER	BG	As noted on drawings.	Colorbond Stainless Steel to match roof sheeting	Colour: Dune	Supplier: Bluescope Steel / Lysaght Web: www.lysaght.com.au		1
Downpipe	DP1	As noted on drawings.	Colorbond Stainless Steel to match roof sheeting	Colour: Shale Grey	Supplier: Bluescope Steel / Lysaght Web: www.lysaght.com.au		1
EAVES GUTTER	EG01	As noted on drawings.	Colorbond Stainless Steel to match roof sheeting	Colour: Shale Grey	Supplier: Bluescope Steel / Lysaght Web: www.lysaght.com.au		1
Fall Arrest System	FSA01	As shown on drawings	Fall Arrest System - Plant roof, comms roof, Entry Vestibule	To match roof colour	Refer to Specification		1
Ladder Hook	LDB1	To edges of roof for access	Ladder Hook Bracket. Powdercoated to match roof colour	Sayfa Katt Fiexed Ladder Support Bracket	Refer to Specifications		1
External Metal Soffit	MCS01	As shown on drawings	Custom orb accent 35	Type: Custom Orb Accent 35 Colour: Surfmist	Supplier: Lysaght Web: www.lysaght.com.au		1
External Soffit System	FCC1	As shown on drawings	James Hardie Villaboard	Type: Villaboard Thicknesss: 6mm	Supplier: James Hardie		1

Overflow	OF01	As shown on drawings	-	-	-	-	1
MISCELLANEOUS							
Fence	FE1	As shown on drawings	1800H Powder coated (PC) Aluminium Palisade fence. 25x25 vertical pailings at 90 cts - top and base saw cut at 45 degrees. No Caps. Made into 2600w Panels fixed between PC Aluminium Posts in Concrete footings at 2400 cts.	Type: Duralloy Colour: Terrain Finish: Satin 2608232S Refer to Dulux specification	Refer to Specifications	-	1
Fence	FE2	As shown on drawings	Powdercoated Aluminium Flats (50x12mm) at 100 cts welded to fixing bracket behind made into 1600w Panels	Type: Duralloy Colour: Terrain Finish: Satin 2608232S Refer to Dulux specification	Refer to Specifications	-	1
Fence	FE3	As shown on drawings	600H Powdercoated Aluminium Flats (32x3mm) at 100 cts with Top & Bottom Rail/Frame Fixed off Structural CHS & Fixing Angle	Type: Duralloy Colour: Terrain Finish: Satin 2608232S Refer to Dulux specification	Refer to Specifications	-	1
Tactile Indicator	TGS1	As shown on drawings	Tactile indicatorsto stairs and ramps as required.	Type: Future Tech Tactile Warning Indicator Colour: Black Mechanically Fixed.	Tactile Systems Indicator	-	1